Ny upplaga.

Barnens Dans-Album.

ANDRA HÄFTET.

Innehåll:

N:o	1.	Ung och Gammal. Polonaise	af	Zikoff.	N:o	13.	Germania-Française	af	Faust.
„	2.	Caresses. Vals	„	Lamothe.	„	14.	Boccaccio-Française	„	Strauss.
„	3.	Thérèse-Vals	„	Faust.	„	15.	Française ur Op. "Fatinitza"	„	Ringvall.
„	4.	Natalia-Vals	„	Labitzky.	„	16.	Lina-Polka-Mazurka	„	Herrmann.
„	5.	Drömmar på Oceanen. Vals	„	Gung'l.	„	17.	La Violette. Polka-Mazurka	„	Faust.
„	6.	Die Romantiker. Vals	„	Lanner.	„	18.	Öfver Berg och Backar. Galopp	„	Faust.
„	7.	Dallrande Blad. Vals	„	Faust.	„	19.	Jernban-Galopp	„	Hoyer.
„	8.	Ungdomens Svärmeri. Vals	„	Strauss.	„	20.	Polska från Vermland.		
„	9.	Lisa och Greta. Polka	„	Faust.	„	21.	Allmän Polska.		
„	10.	Den lille Postiljonen. Polka	„	Necke.	„	22.	Svenska Fackeldansen.		
„	11.	Vielliebchen. Polka	„	Faust.	„	23.	Väfva Vadmal.		
„	12.	Trinkspruch. Polka	„	Fahrbach.	„	24.	"Höga berg och djupa dalar".		

N:o 25. Fria Valet.

LÄTT ARRANGERADE FÖR PIANO.

STOCKHOLM, ELKAN & SCHILDKNECHT.

GÖTEBORG, ALB. LINDSTRAND. HELSINGFORS, L. BEUERMANNS MUSIKHANDEL. KRISTIANIA, C. WARMUTH.

Pris: 2 Kronor.

Ung och Gammal. Polonaise.

F. Zikoff.

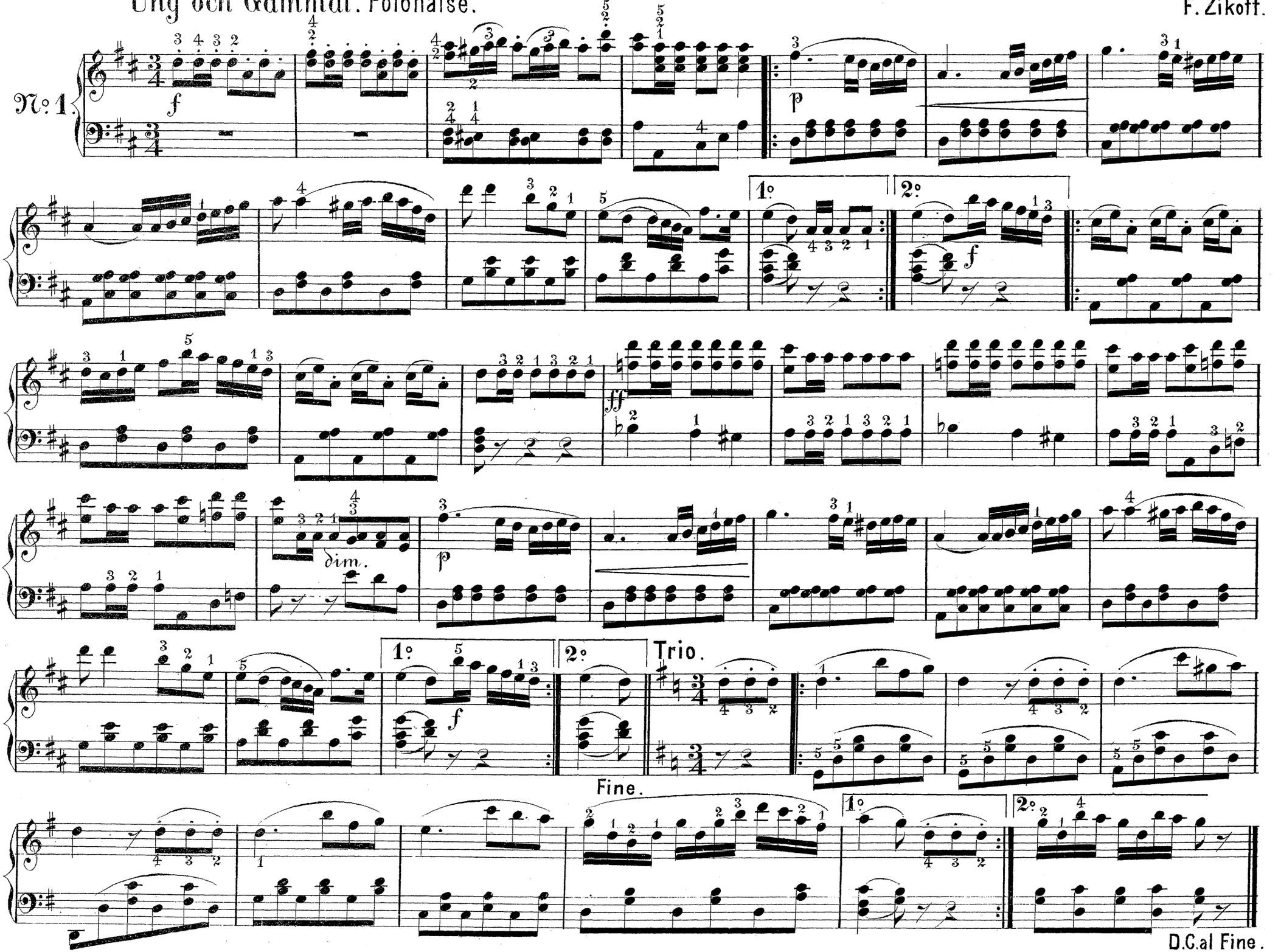

Caresses. Vals.

Lamothe.

№ 2.

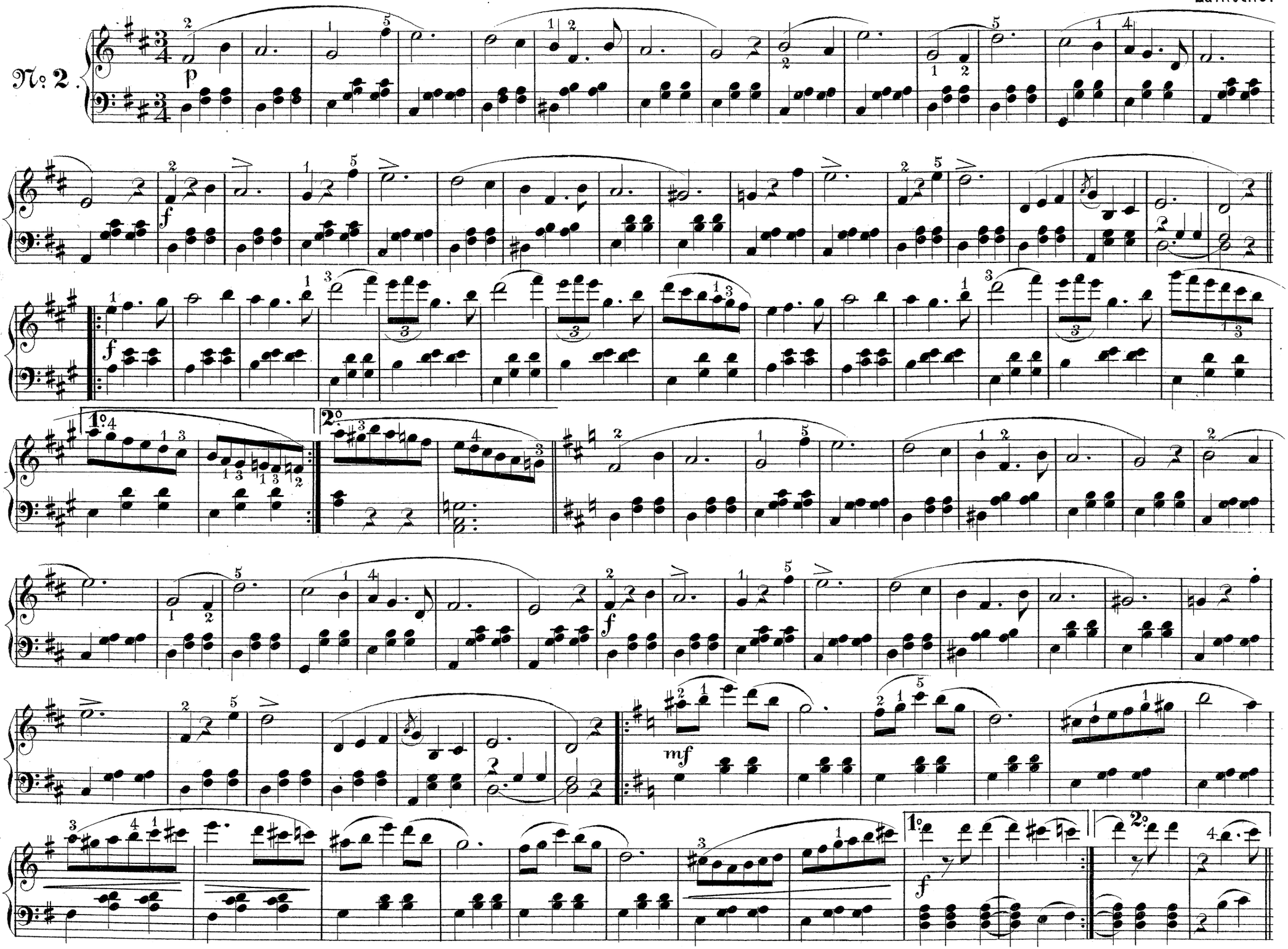

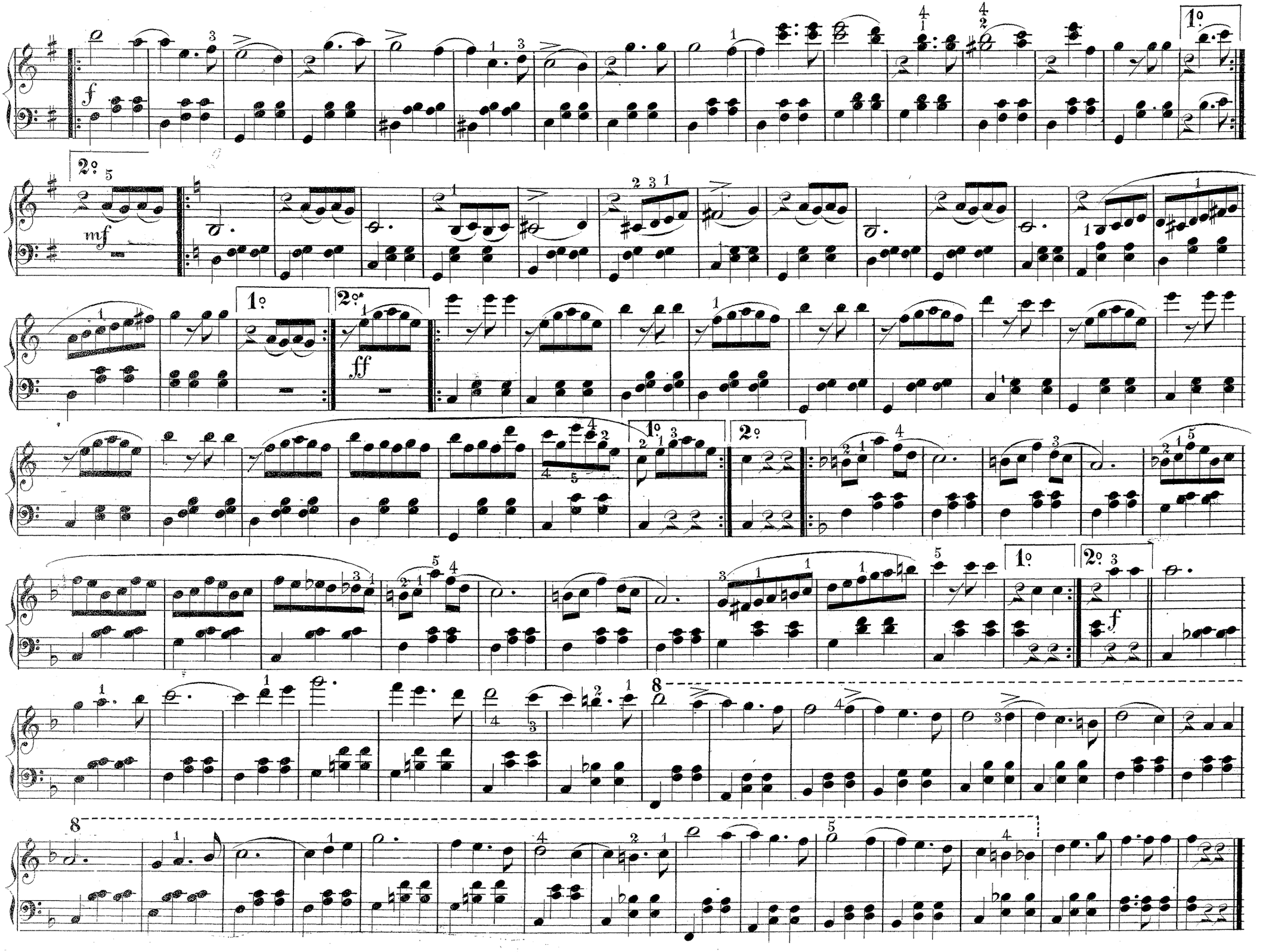
f
1º
2º
mf
1º
2º
ff
1º
2º
1º
2º
f
8
8

Thérèse-Vals.

C. Faust.

№ 3

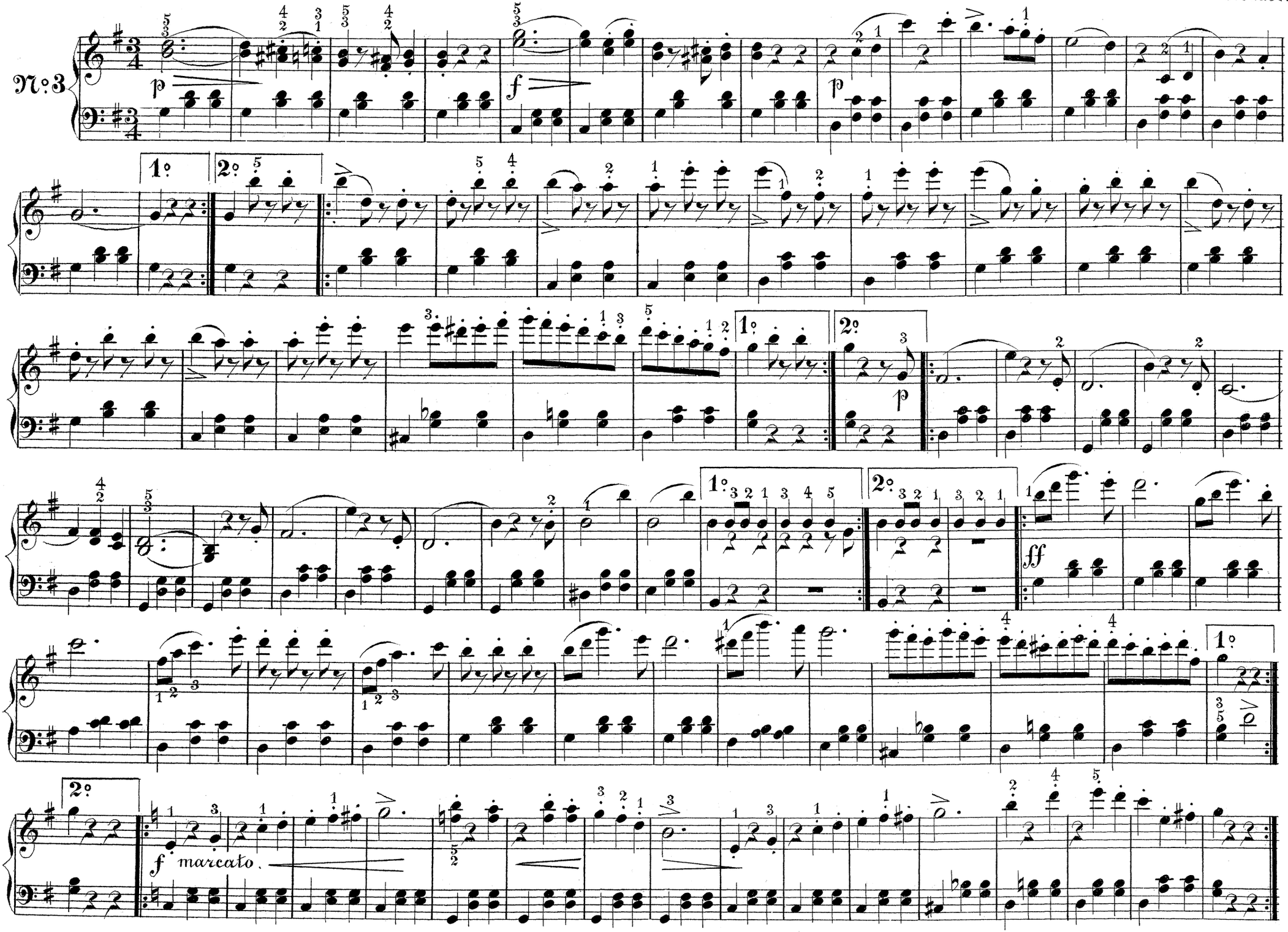

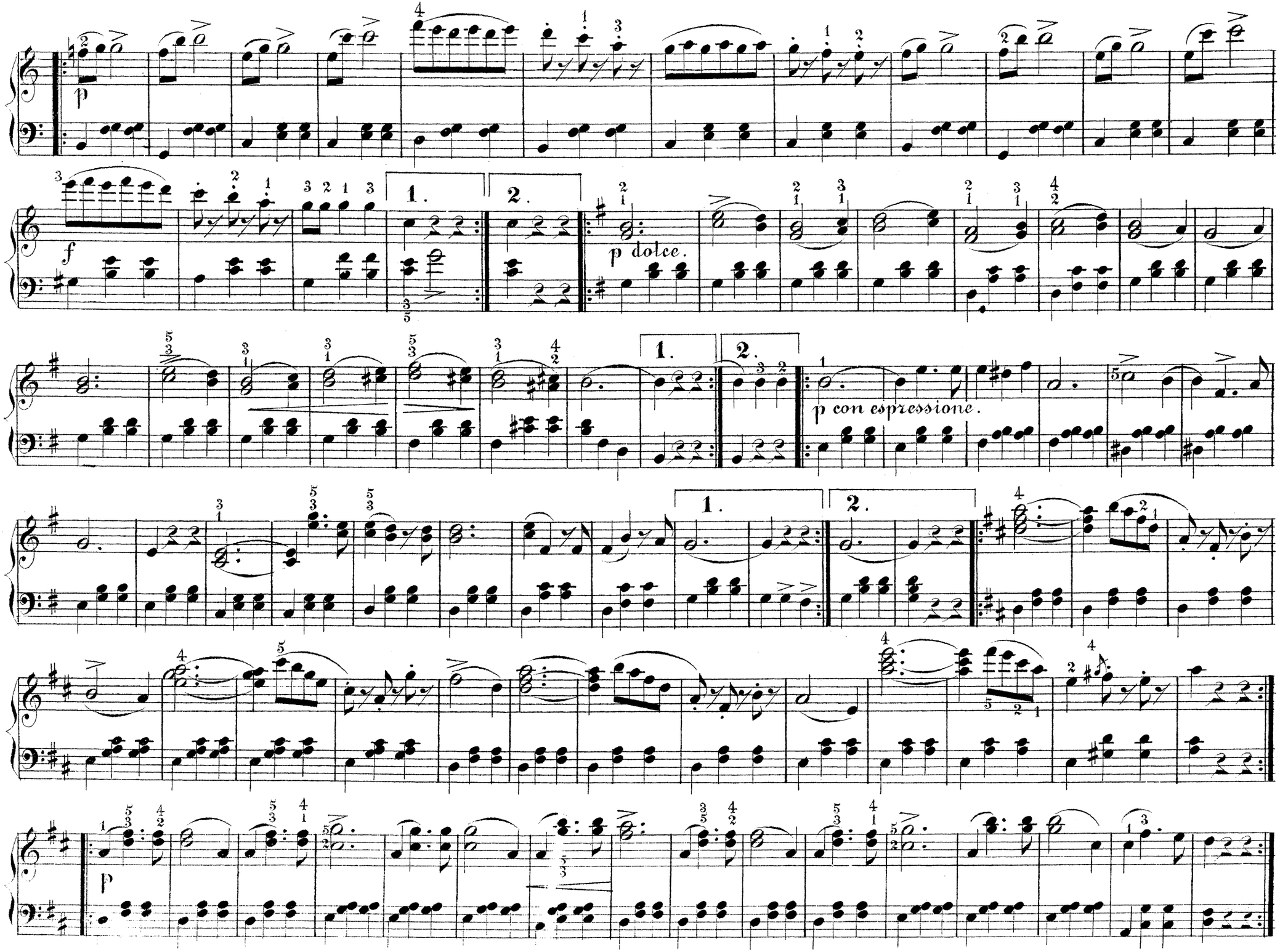
p
f
1.
2.
p dolce.
1.
2.
p con espressione.
1.
2.
p

Natalia-Vals.

J. Labitzky.

№ 4.

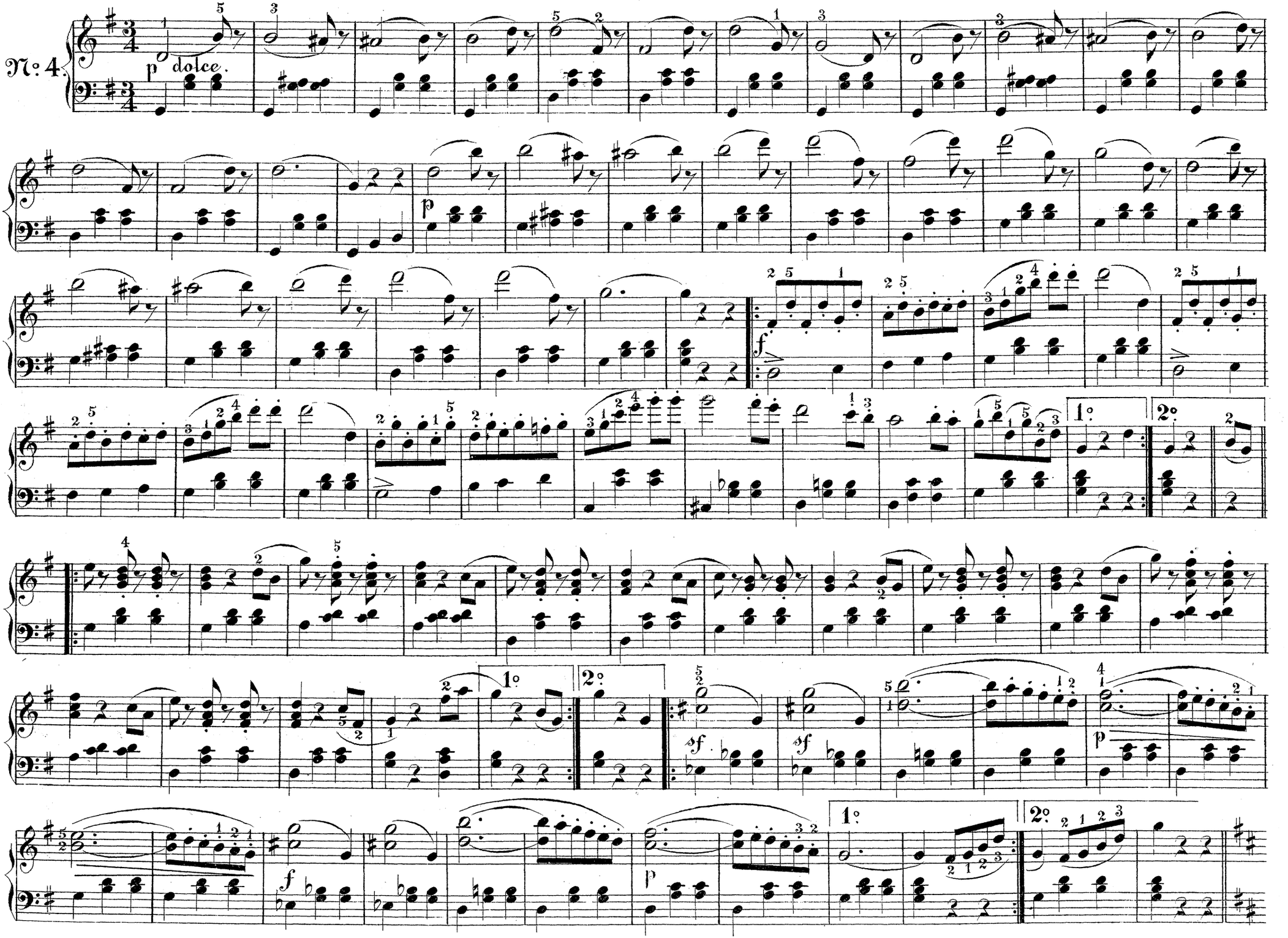

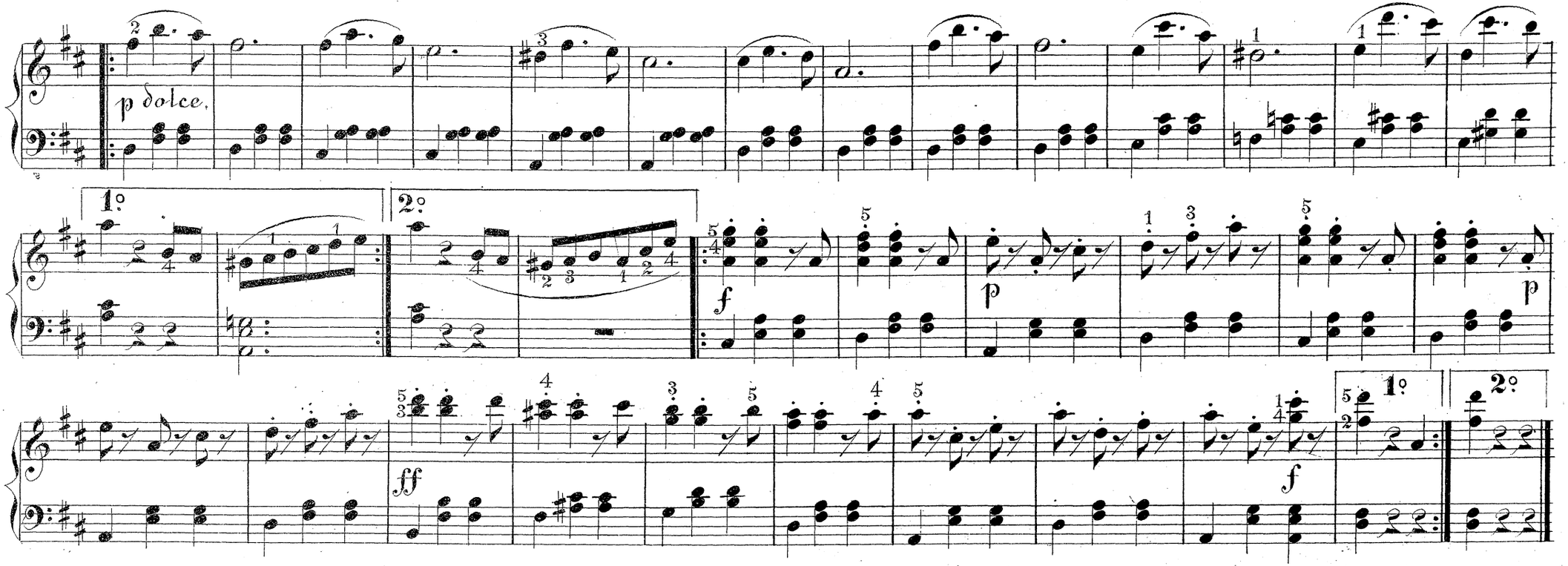

Drömmar på Oceanen. Vals.

J. Gung'l.

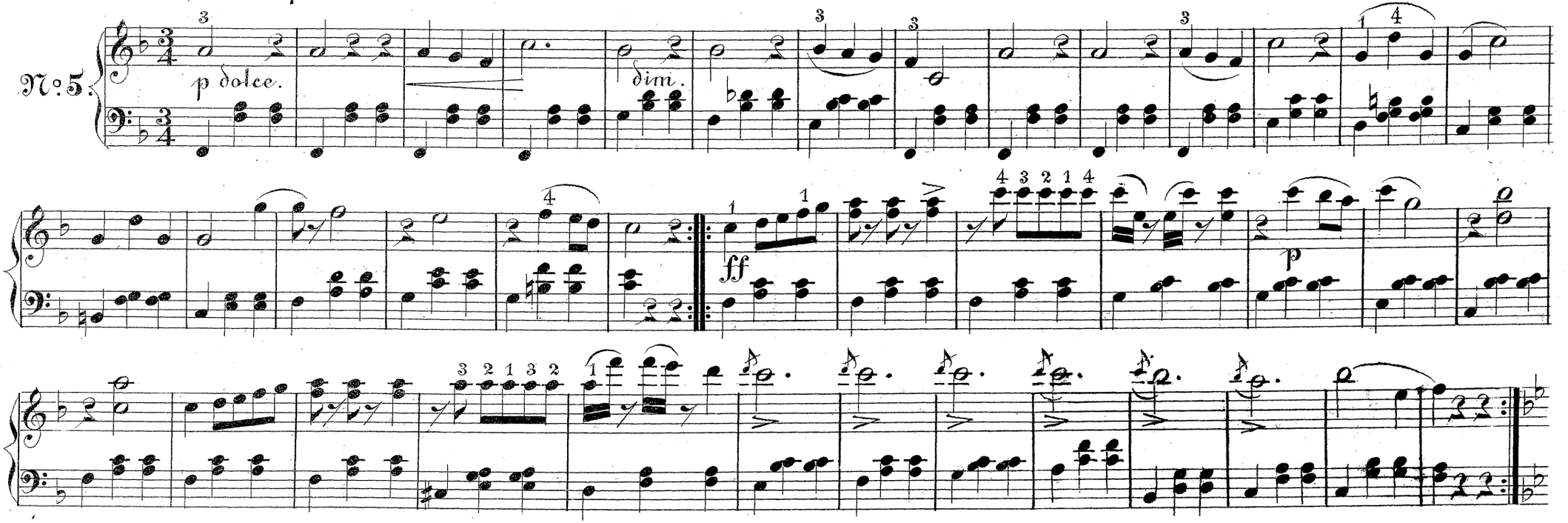

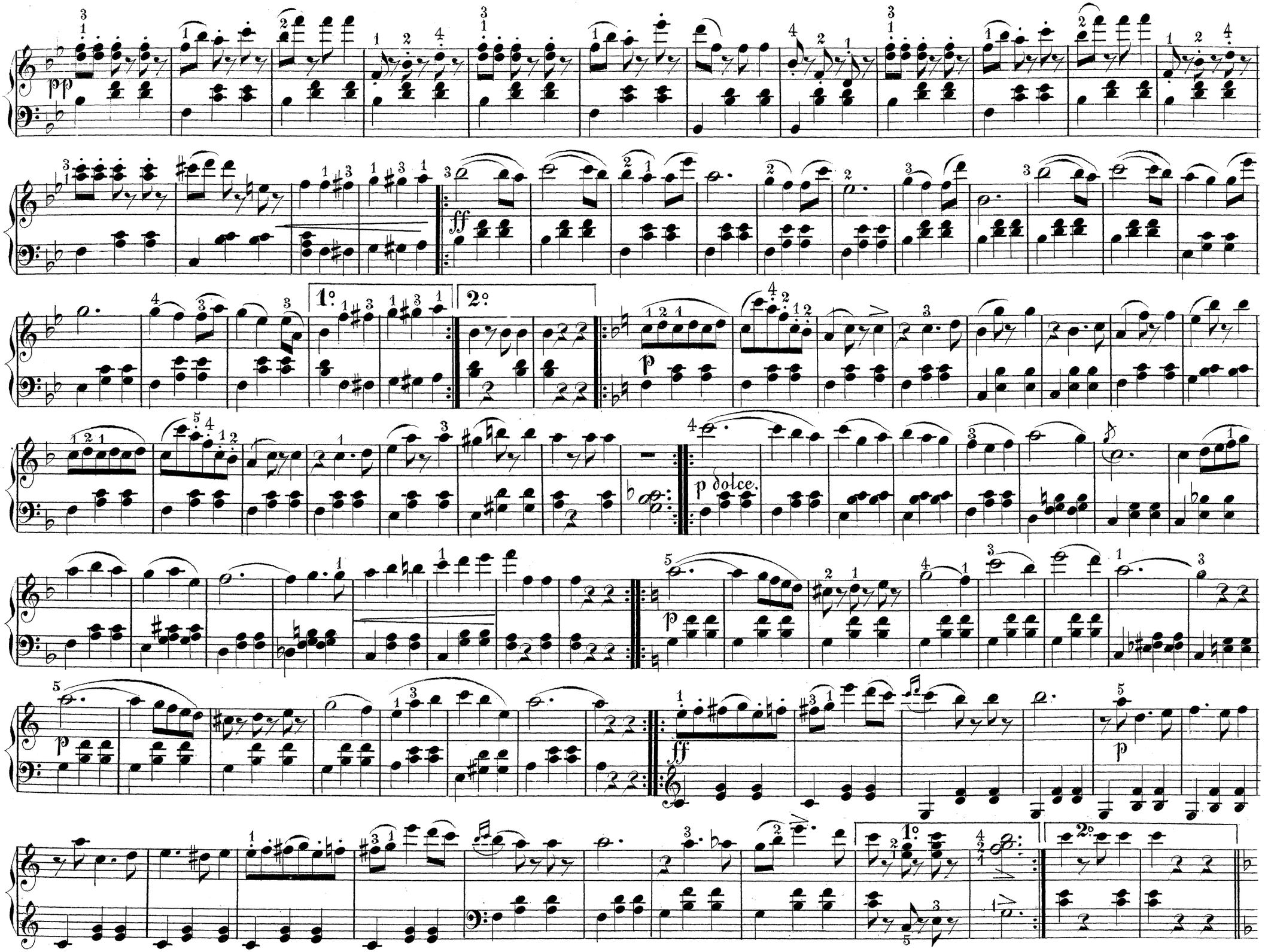
pp
ff
1°
2°
p
p dolce.
p
ff
p
1°
2°

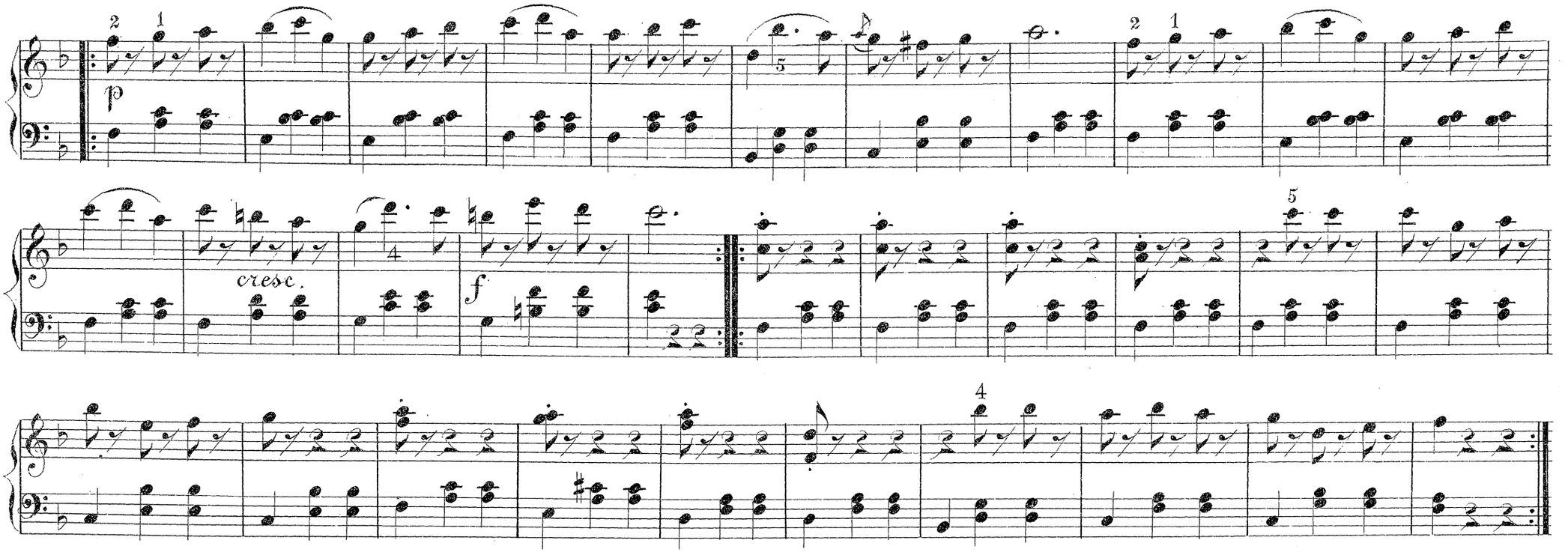

Die Romantiker. Vals.

J. Lanner.

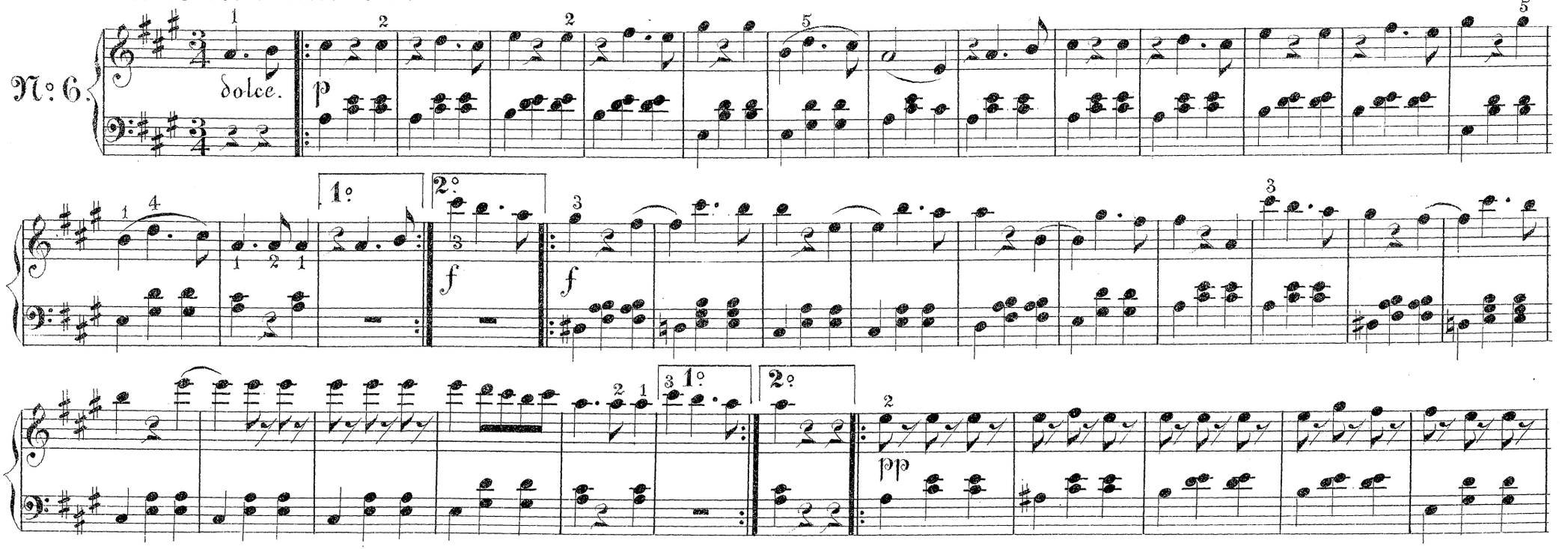

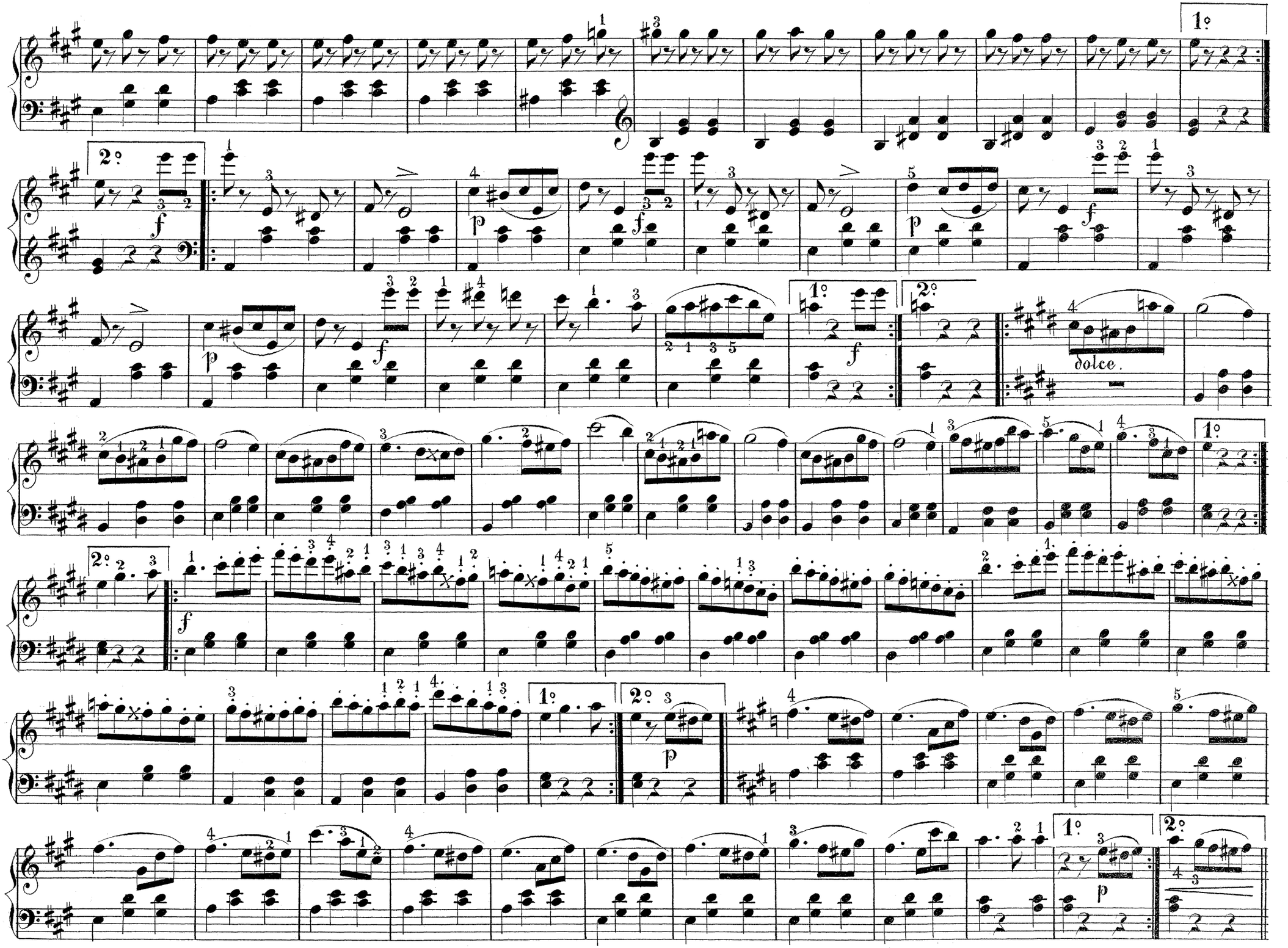
1°
2°
dolce.
1°
2°
1°
2°
1°
2°
1°
2°

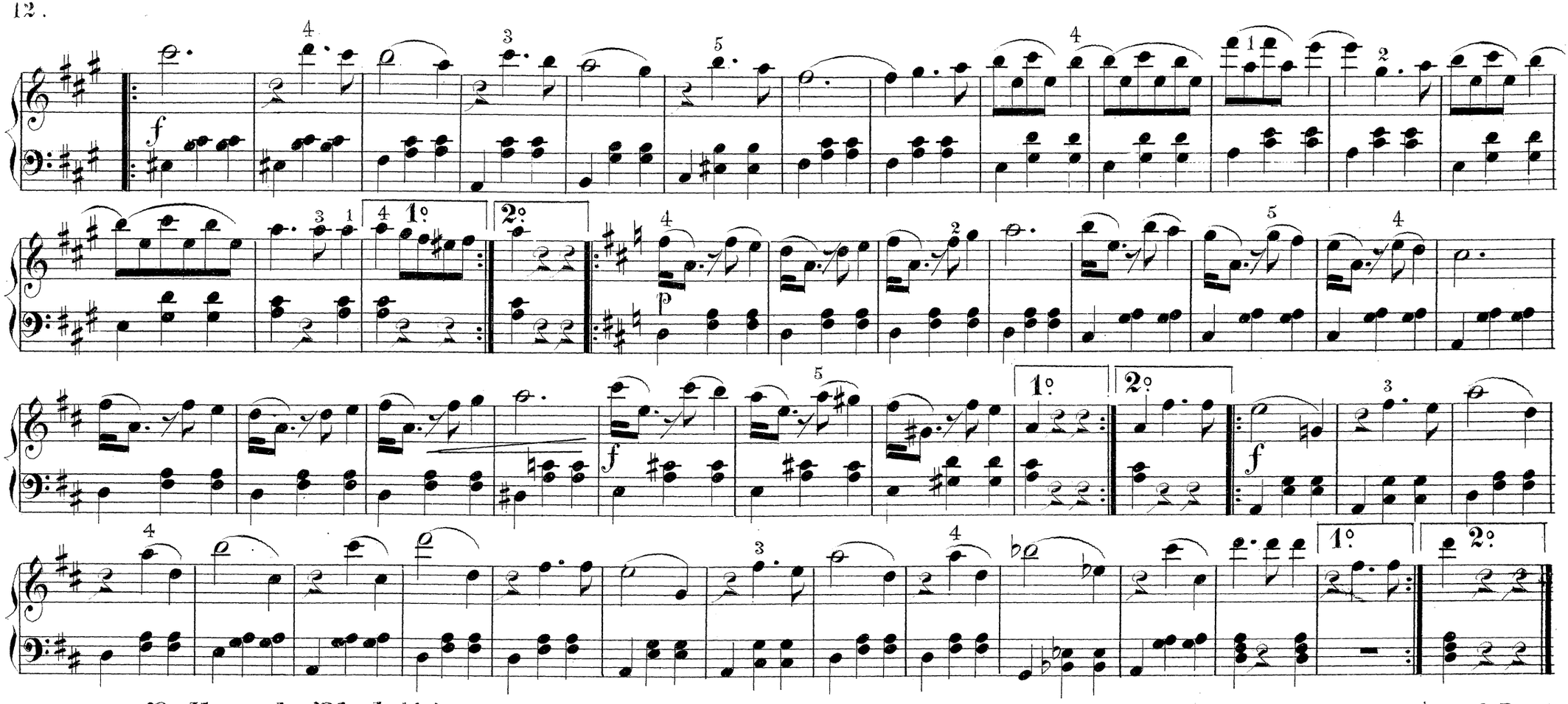

Dallrande Blad. Vals.

C. Faust.

№ 7.

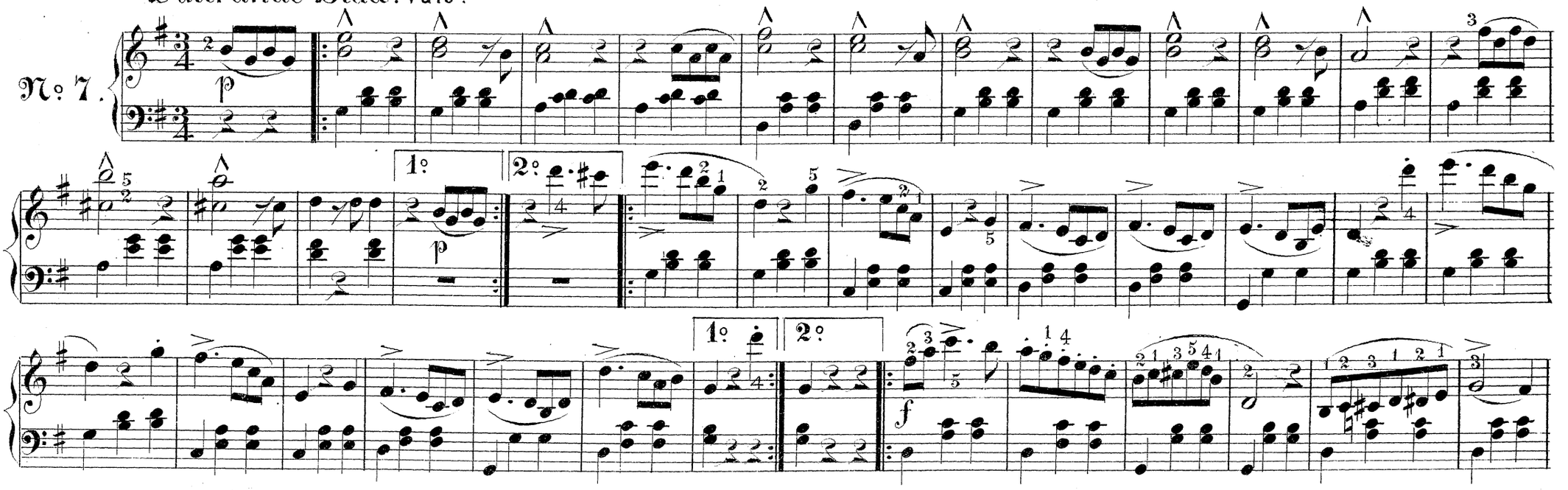

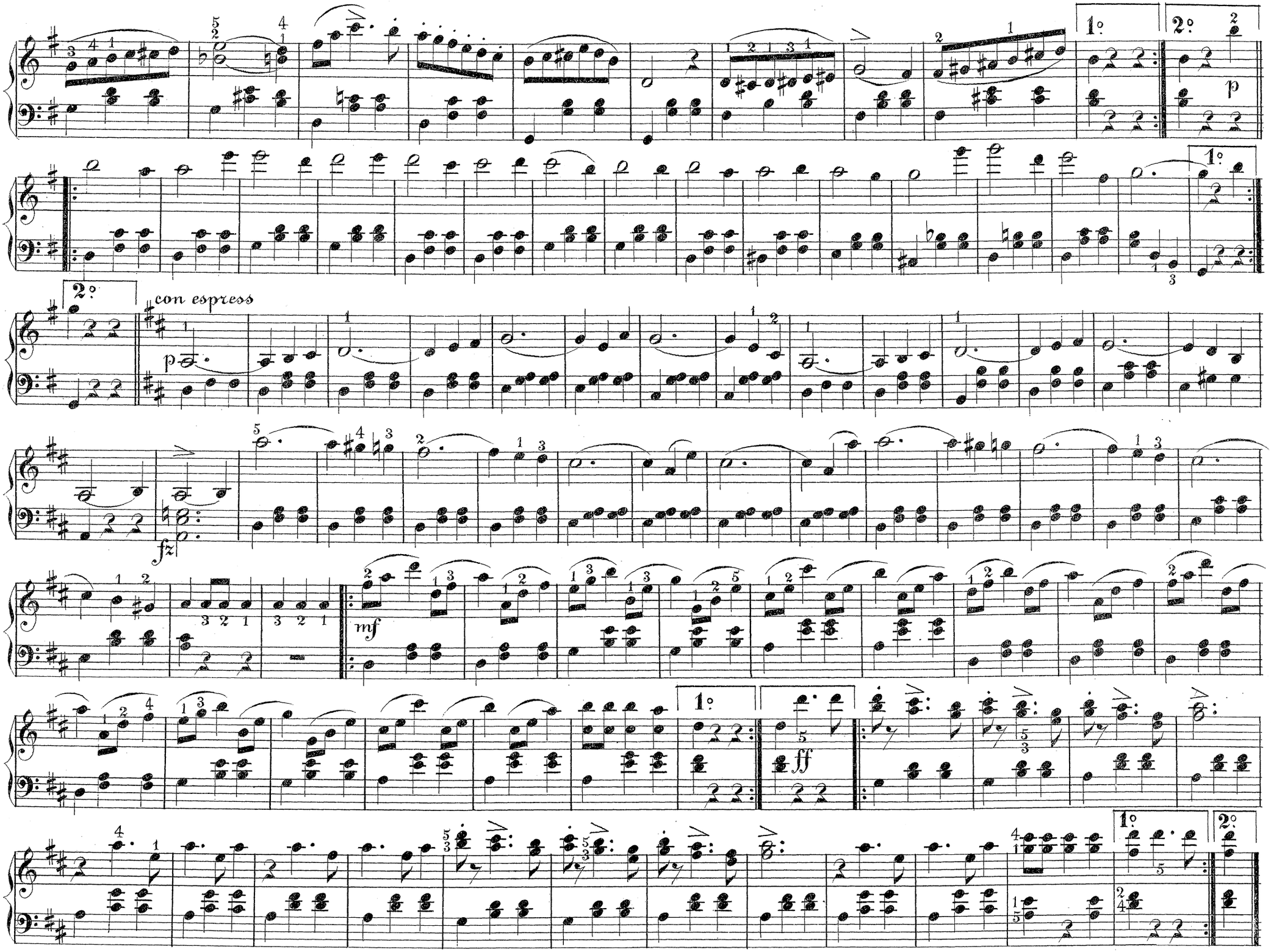
1°
2°
p
1°
2°
con espress
p
fz
mf
1°
ff
1°
2°

Ungdomens Svärmeri. Vals.

Joh. Strauss.

№ 8.

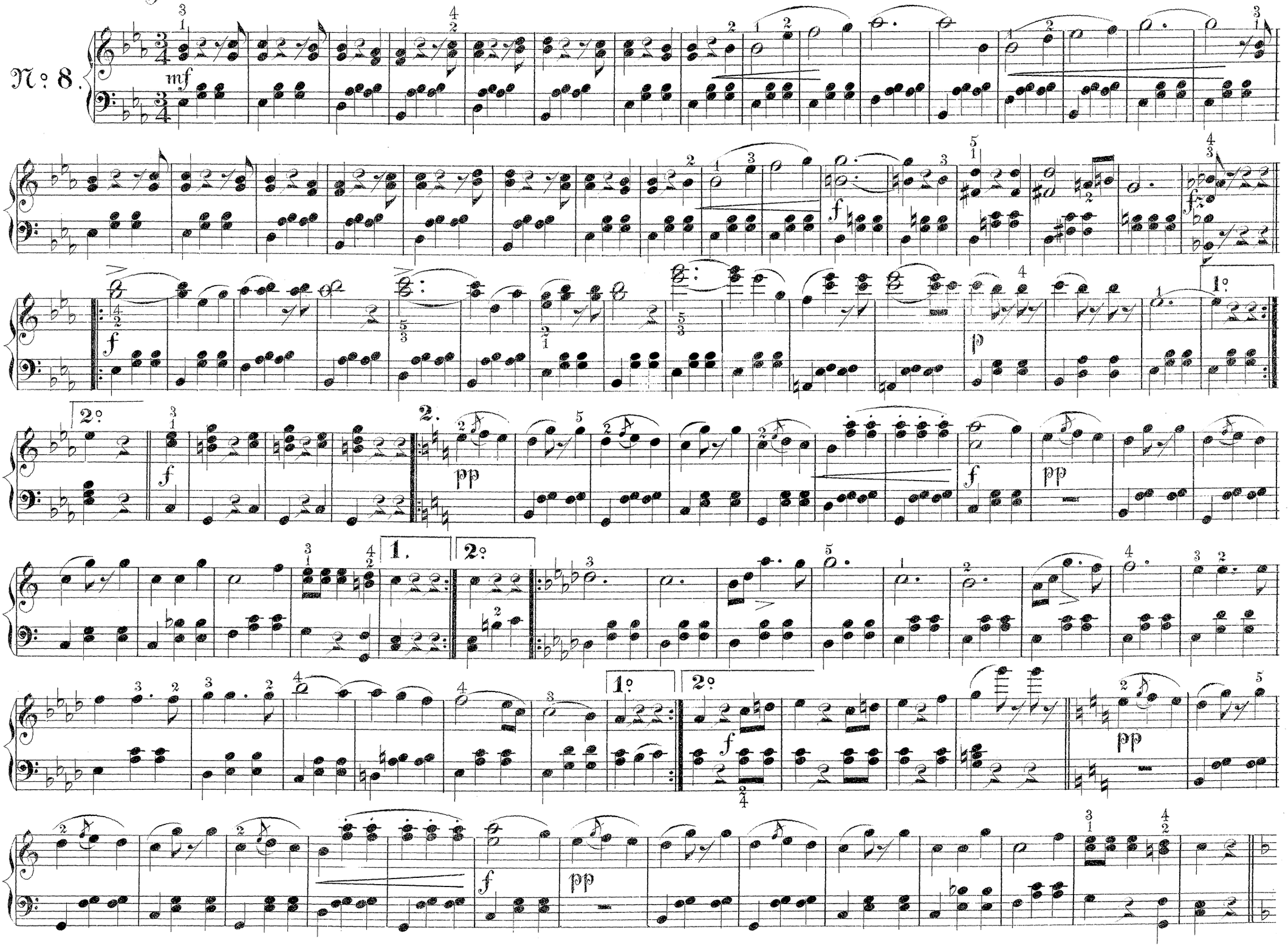

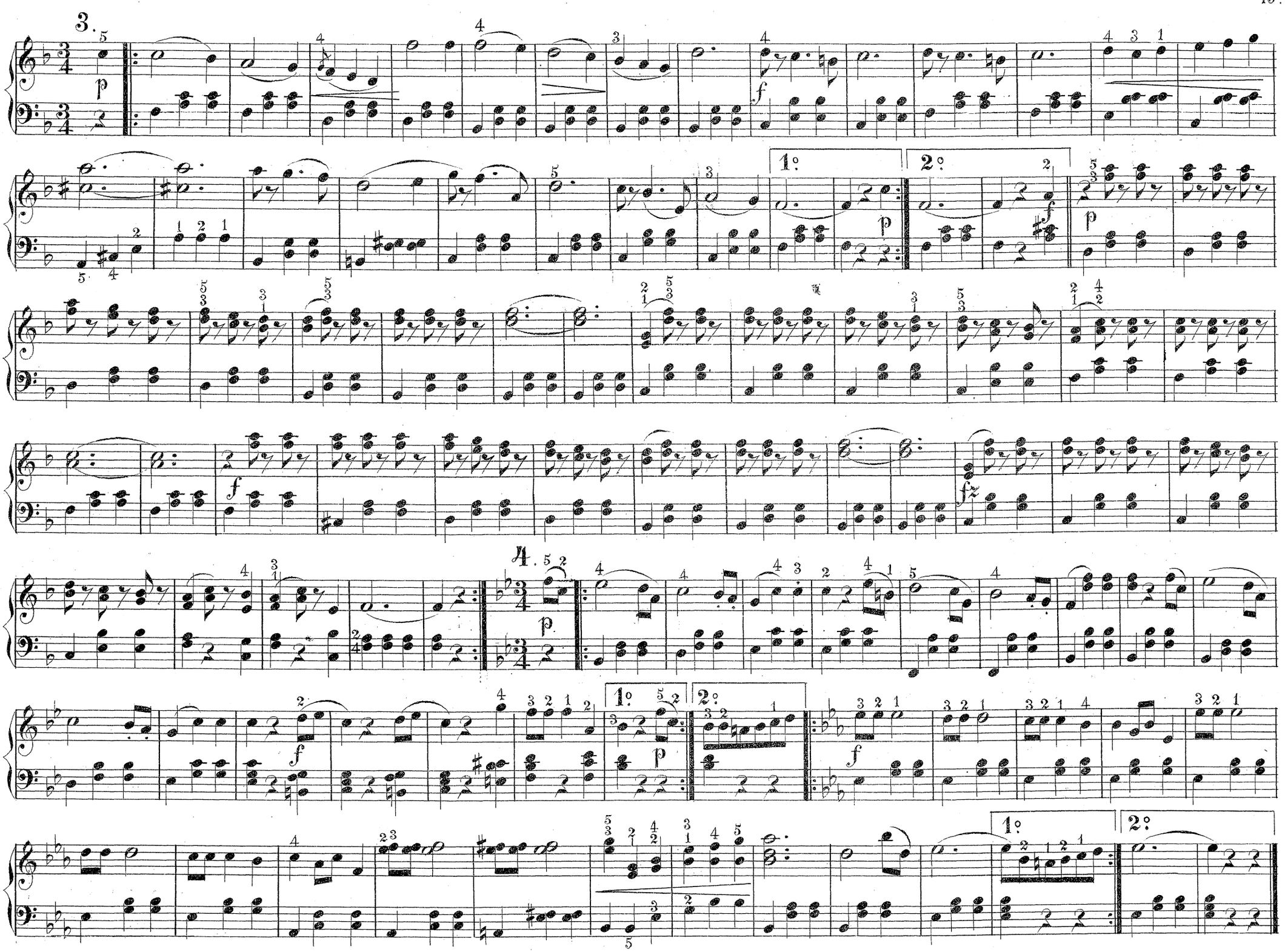
3.
4.
1°
2°
1°
2°
1°
2°

Lisa och Greta. Polka.

C. Faust.

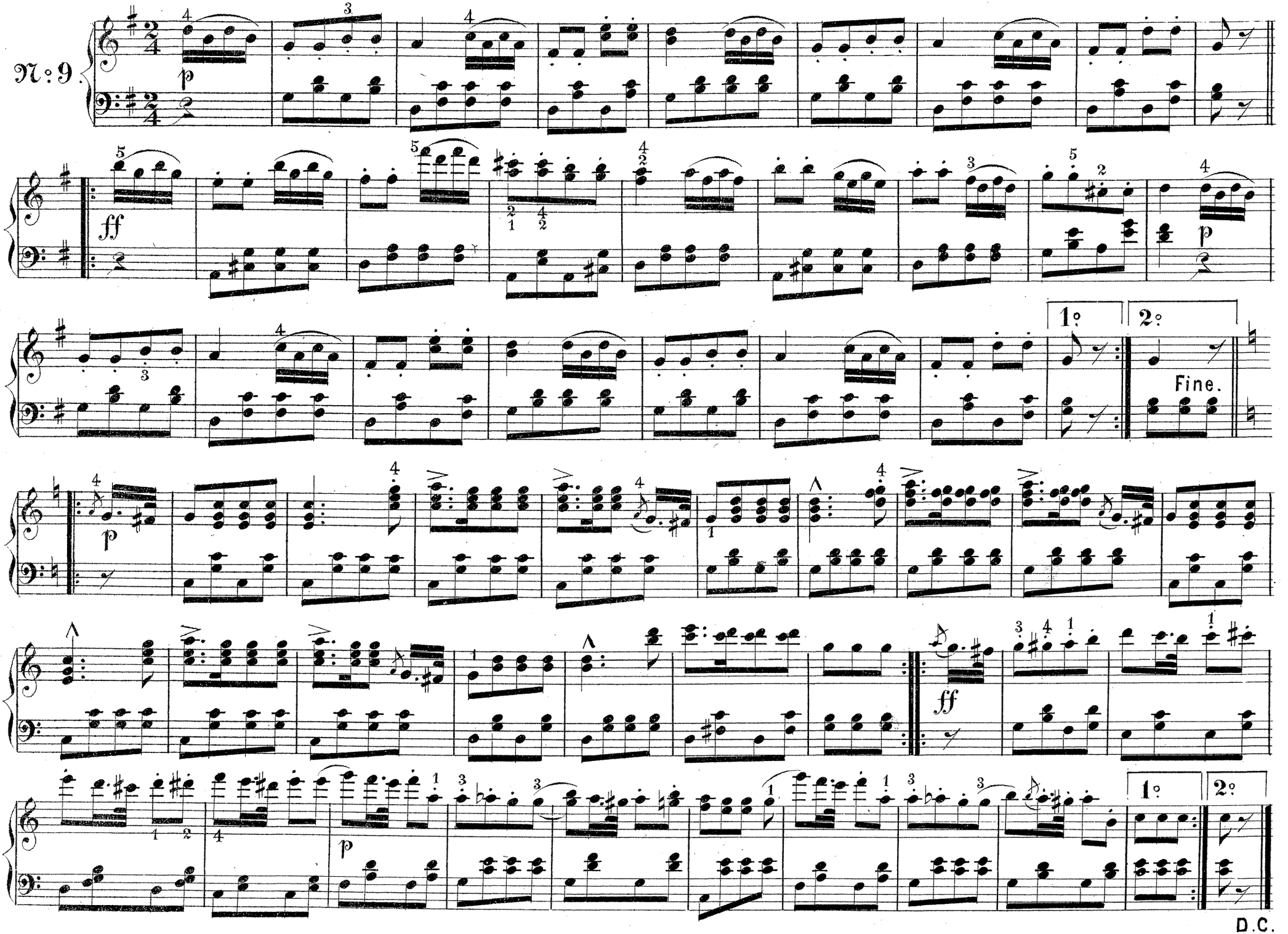

Den lille Postiljonen. Polka.

H. Necke.

№ 10.

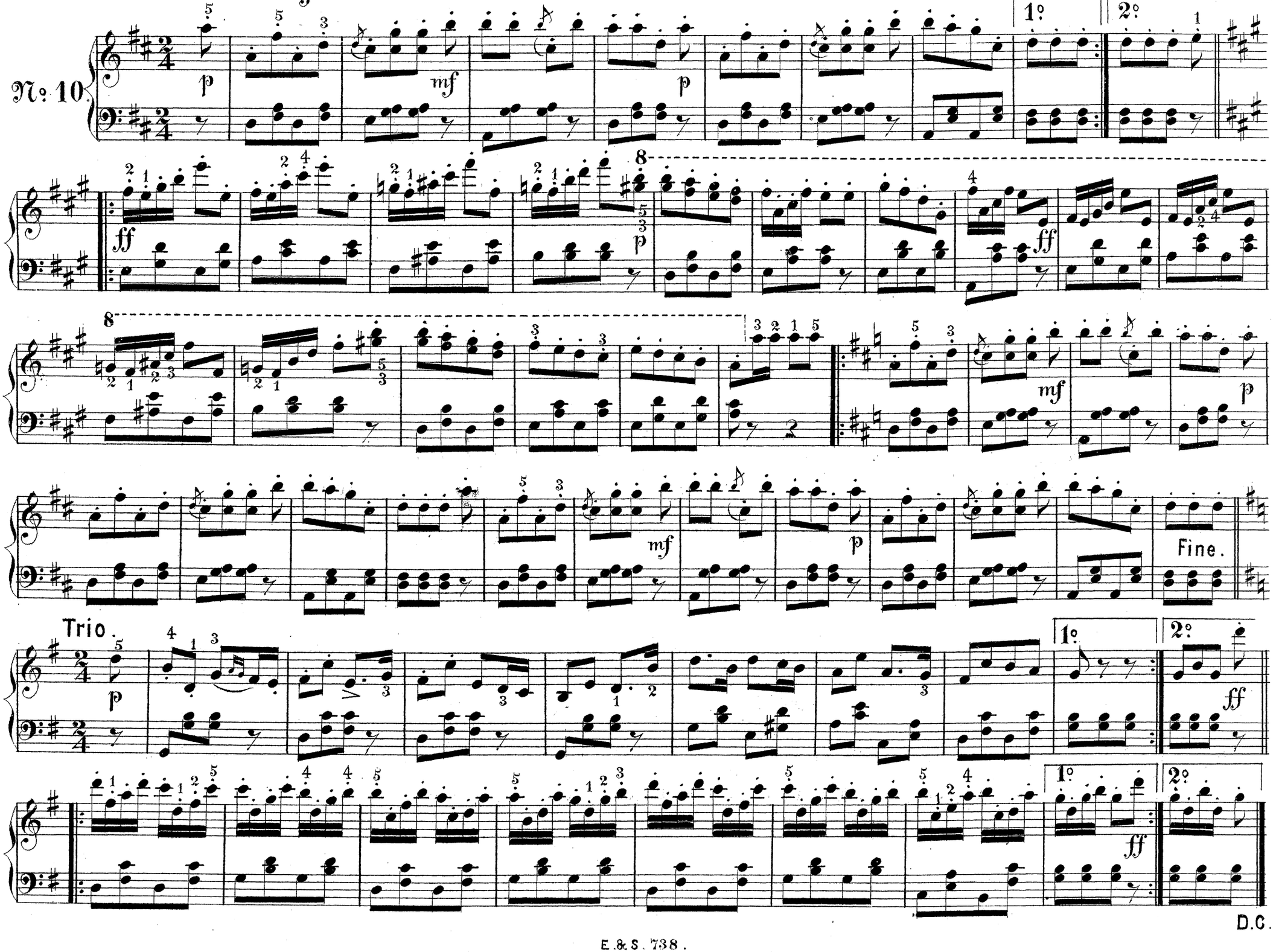

Vielliebchen. Polka.

C. Faust.

№ 11.

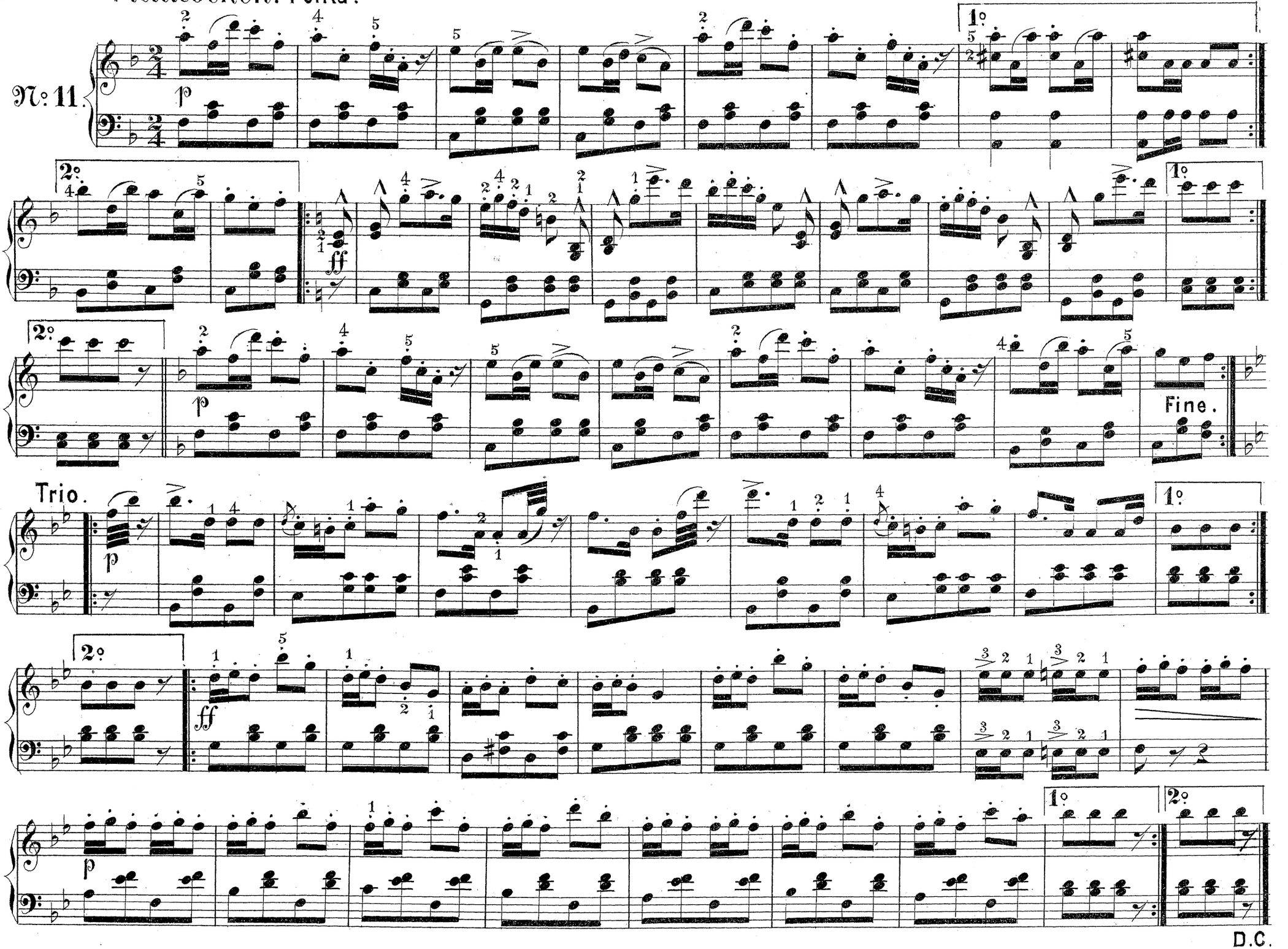

Trinkspruch. Polka.

Ph. Fahrbach Jun.

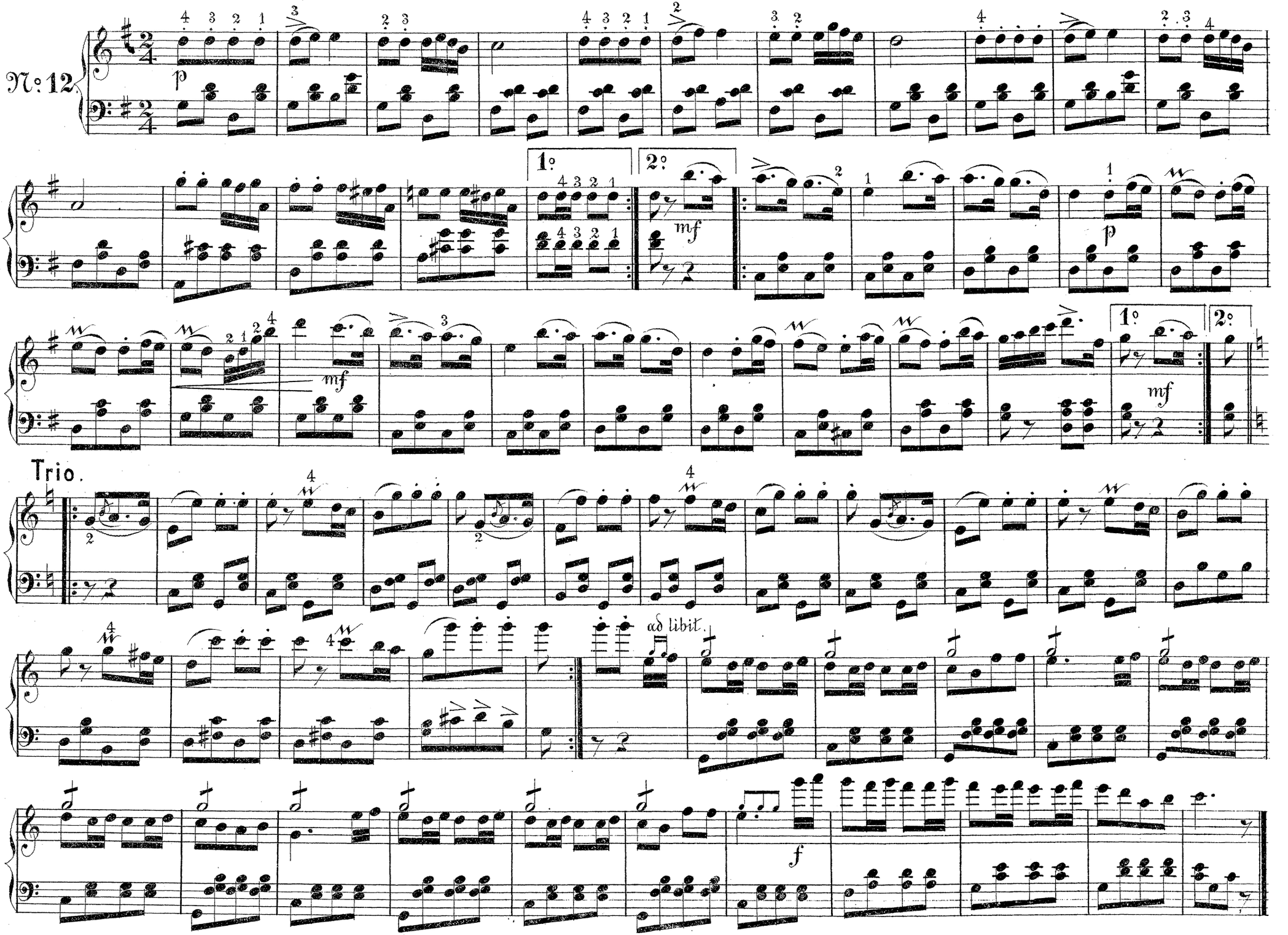

Germania Française.

C. Faust.

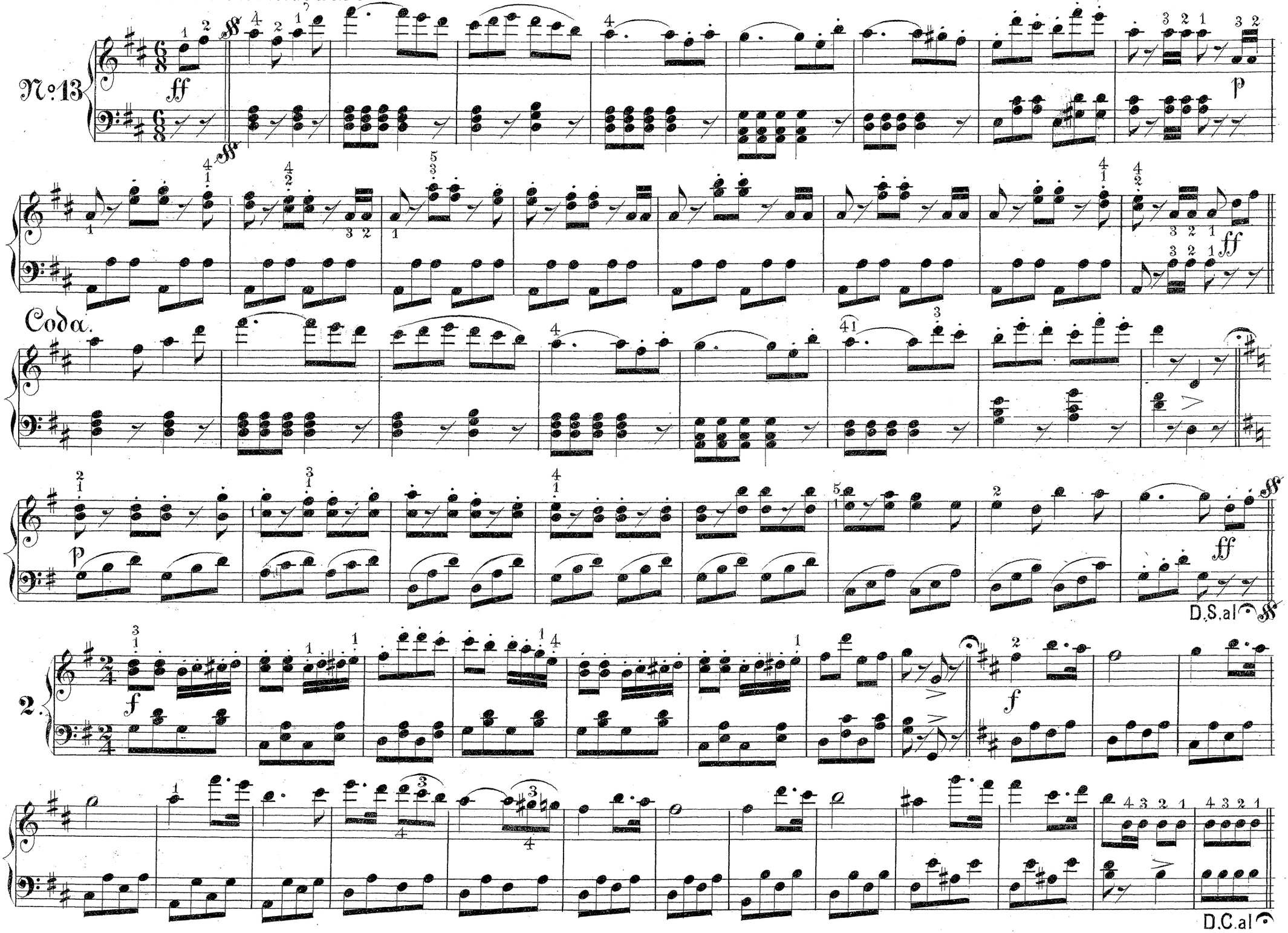

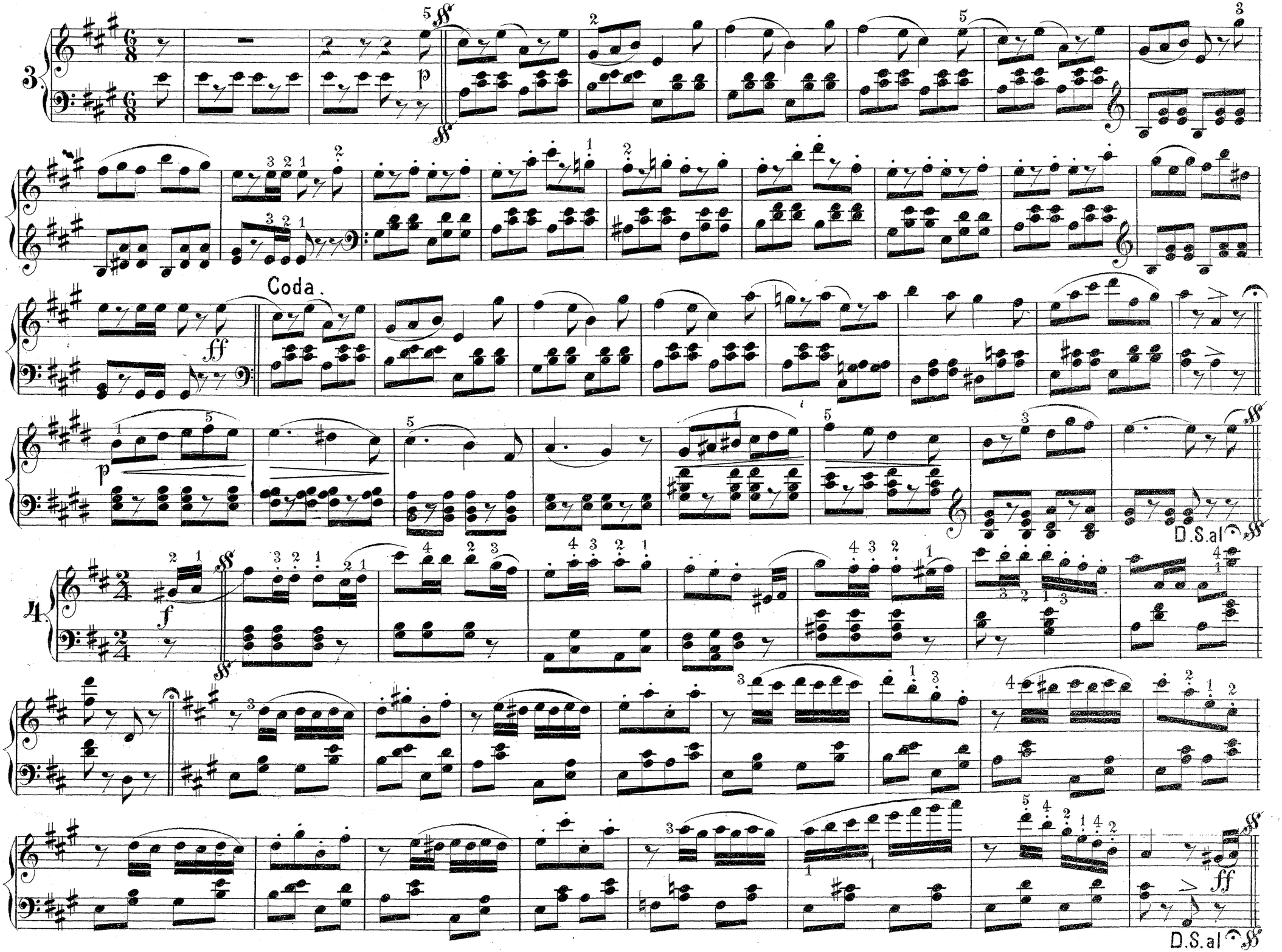
3.
Coda.
D.S.al
4.
D.S.al

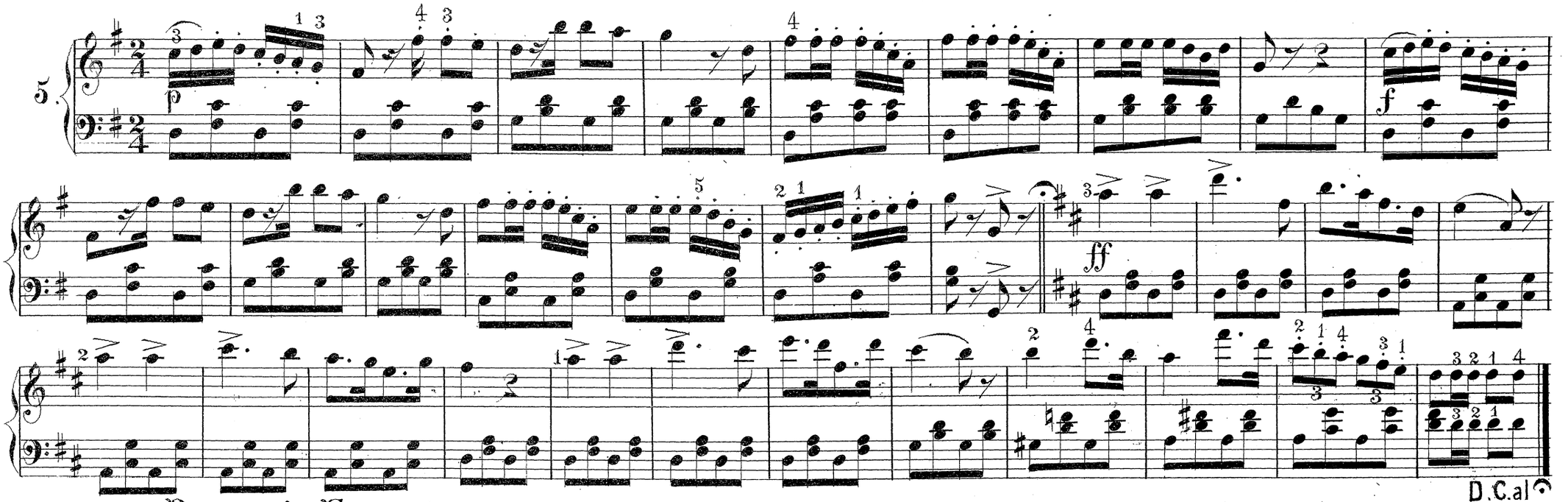

Boccaccio-Française.

Ed. Strauss.

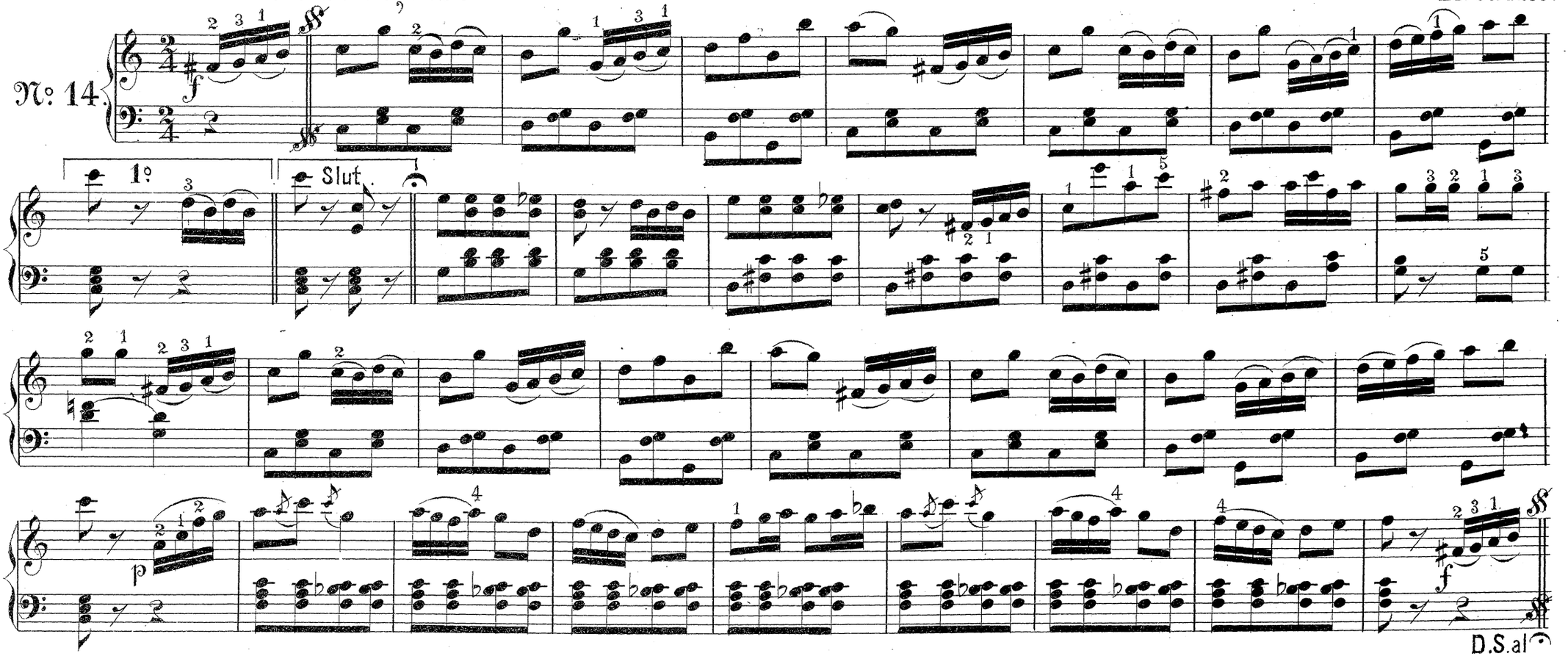

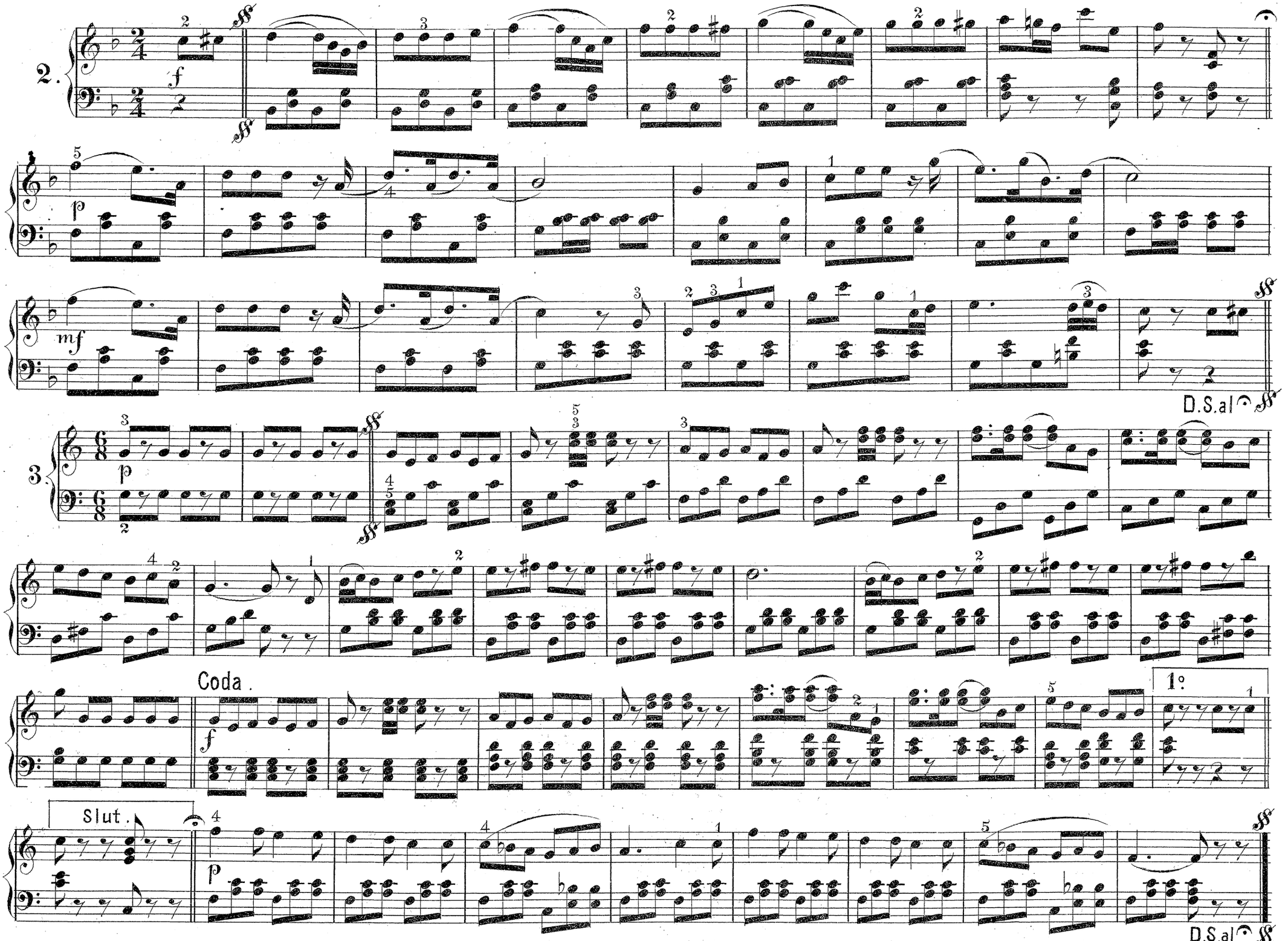
2.
f
ff
p
mf
D.S.al
3
Coda.
1°
Slut.

4.

5.

D.S.al

1°

Slut.

D.S.al

Française ur Op. Fatinitza af Suppé.

F.W. Ringvall.

№ 15.
1.

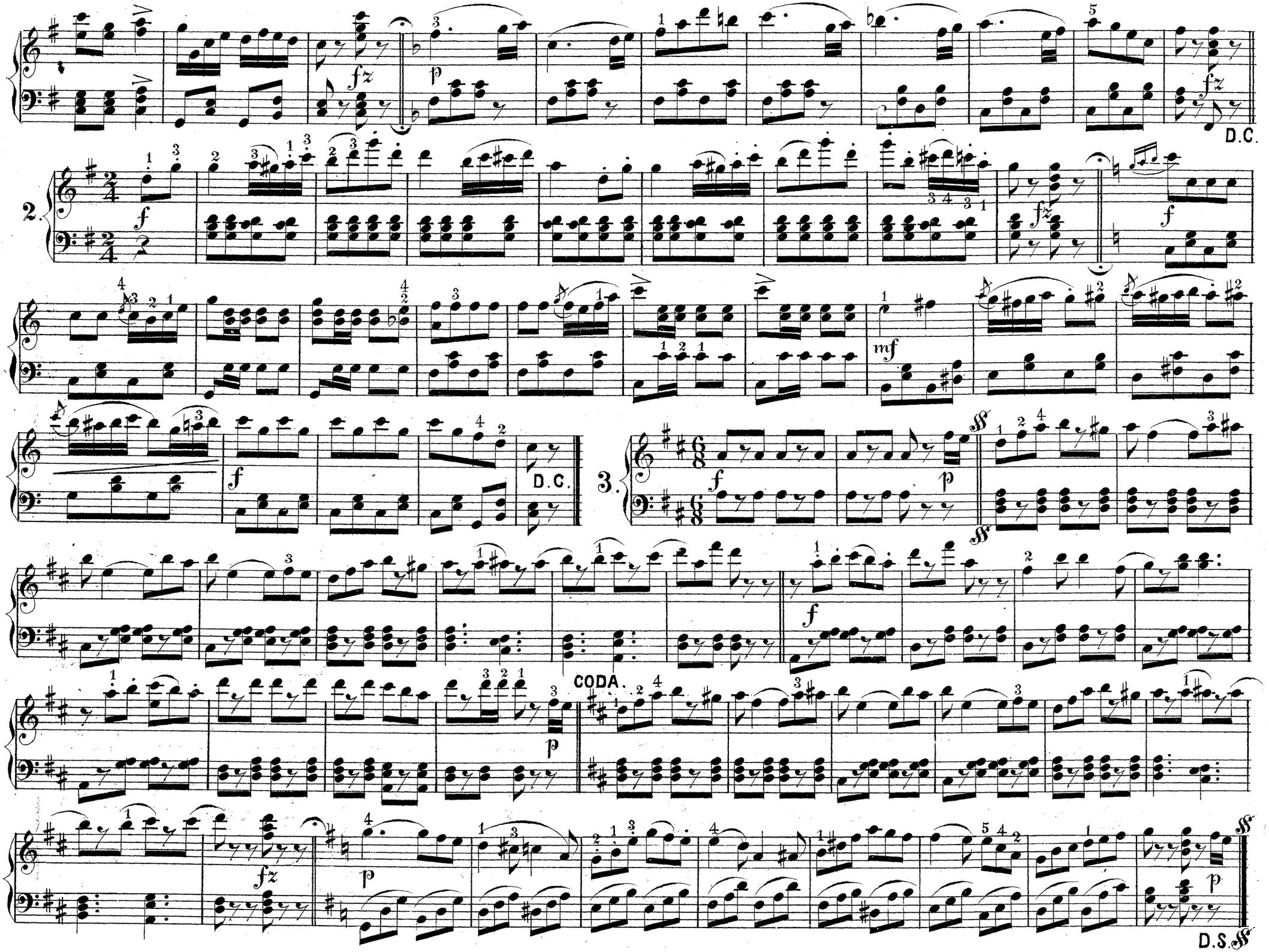
fz
p
fz
D.C.
2.
f
fz
f
mf
f
D.C.
3.
f
p
ff
f
CODA.
p
fz
p
D.S.
ff

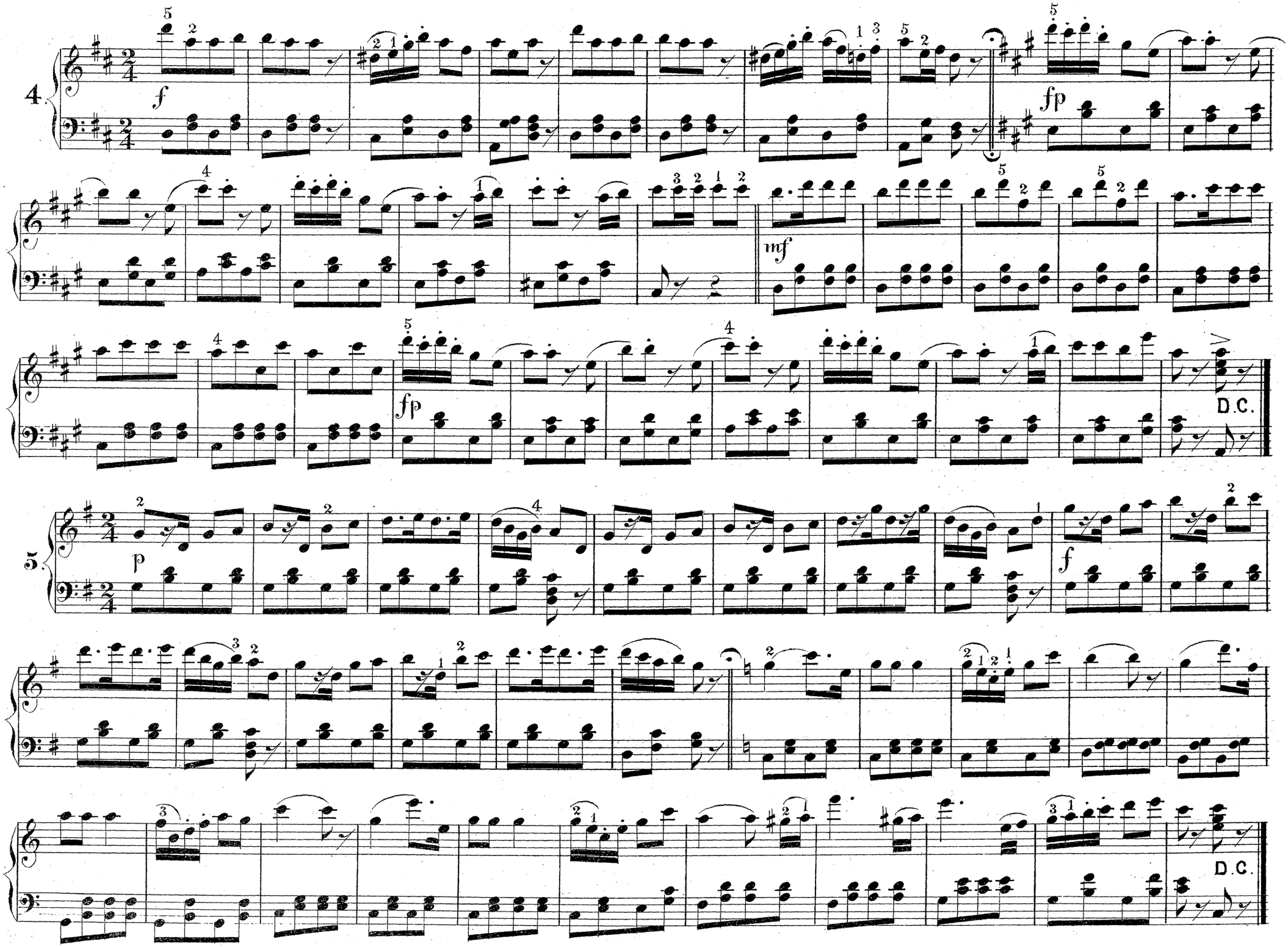
4.
f
fp
mf
fp
D.C.
5.
p
f
D.C.

Lina Polka-Mazurka.

H. Herrmann.

№ 16.

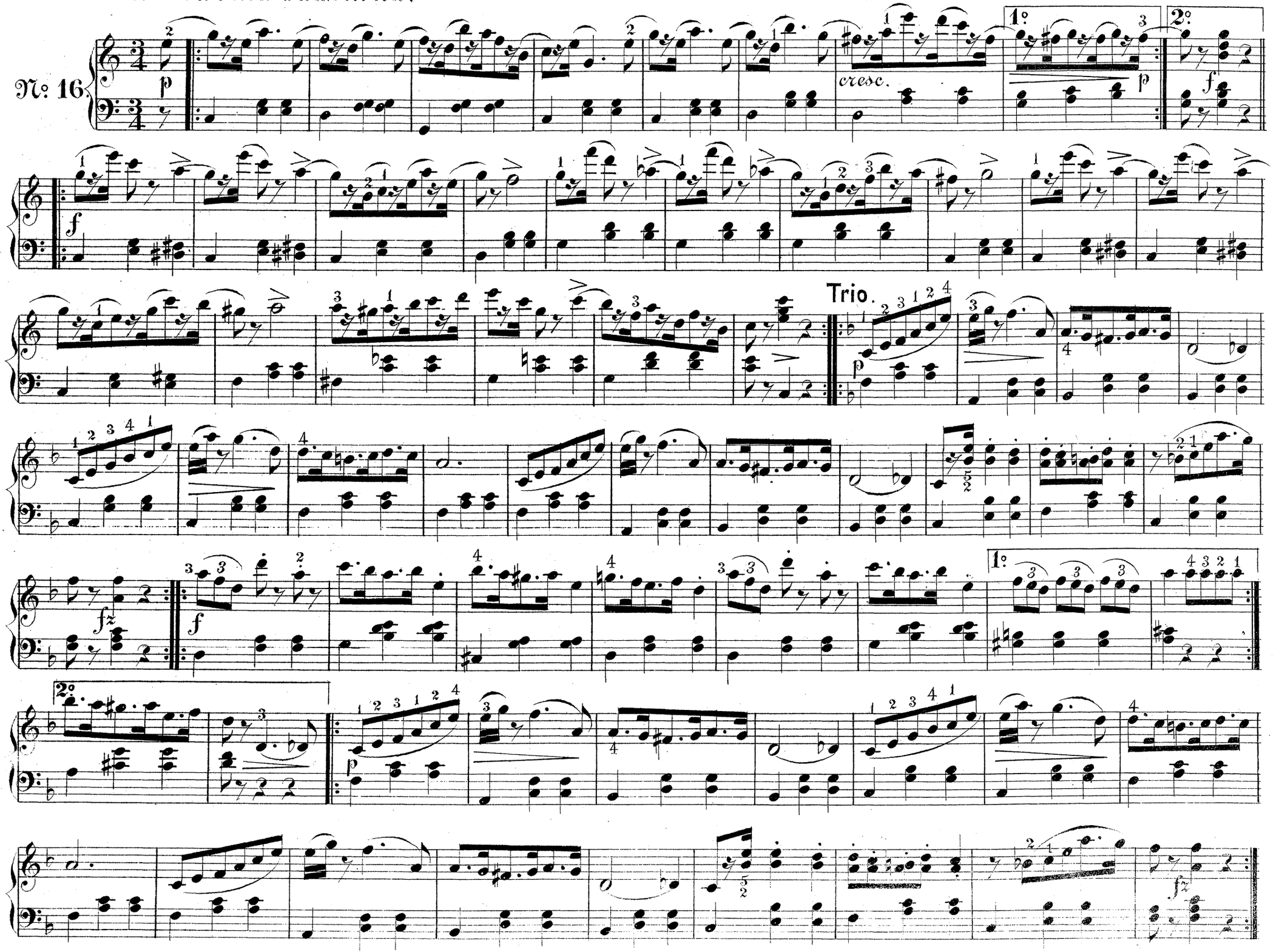

La Violette. Polka-Mazurka.

C. Faust.

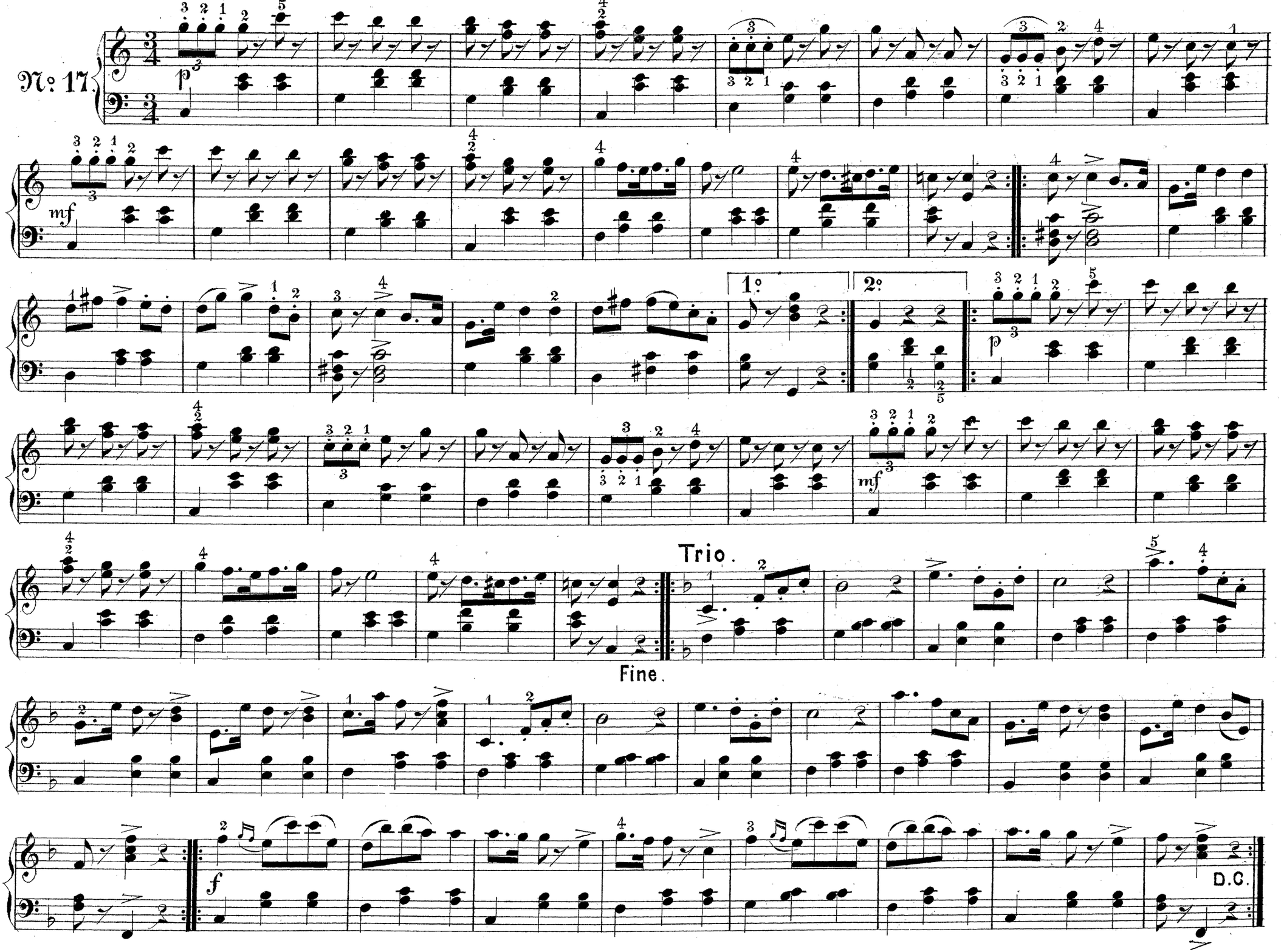

Öfver Berg och Backar. Galopp.

C. Faust.

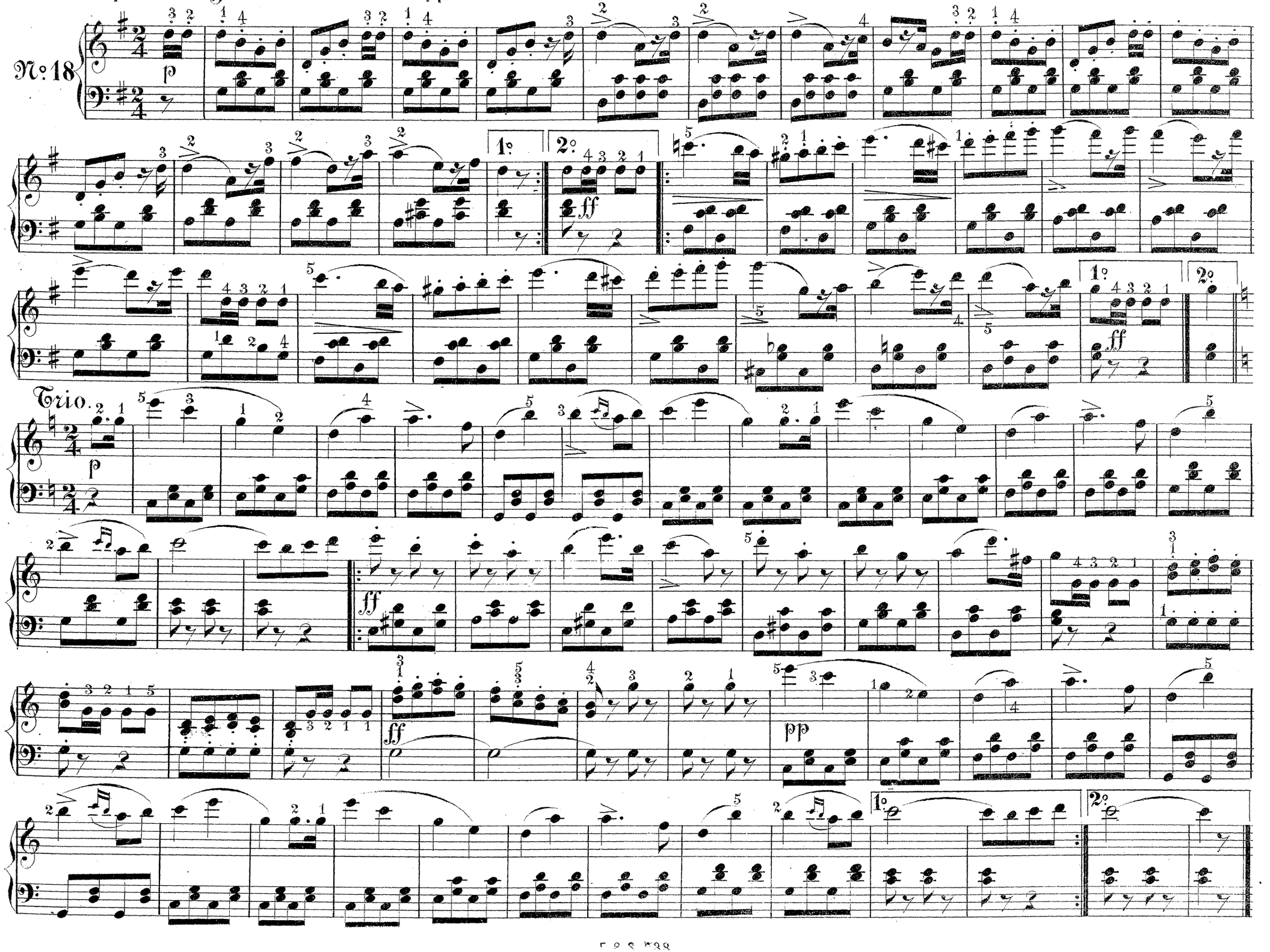

Jernban-Galopp.

Hoijer.

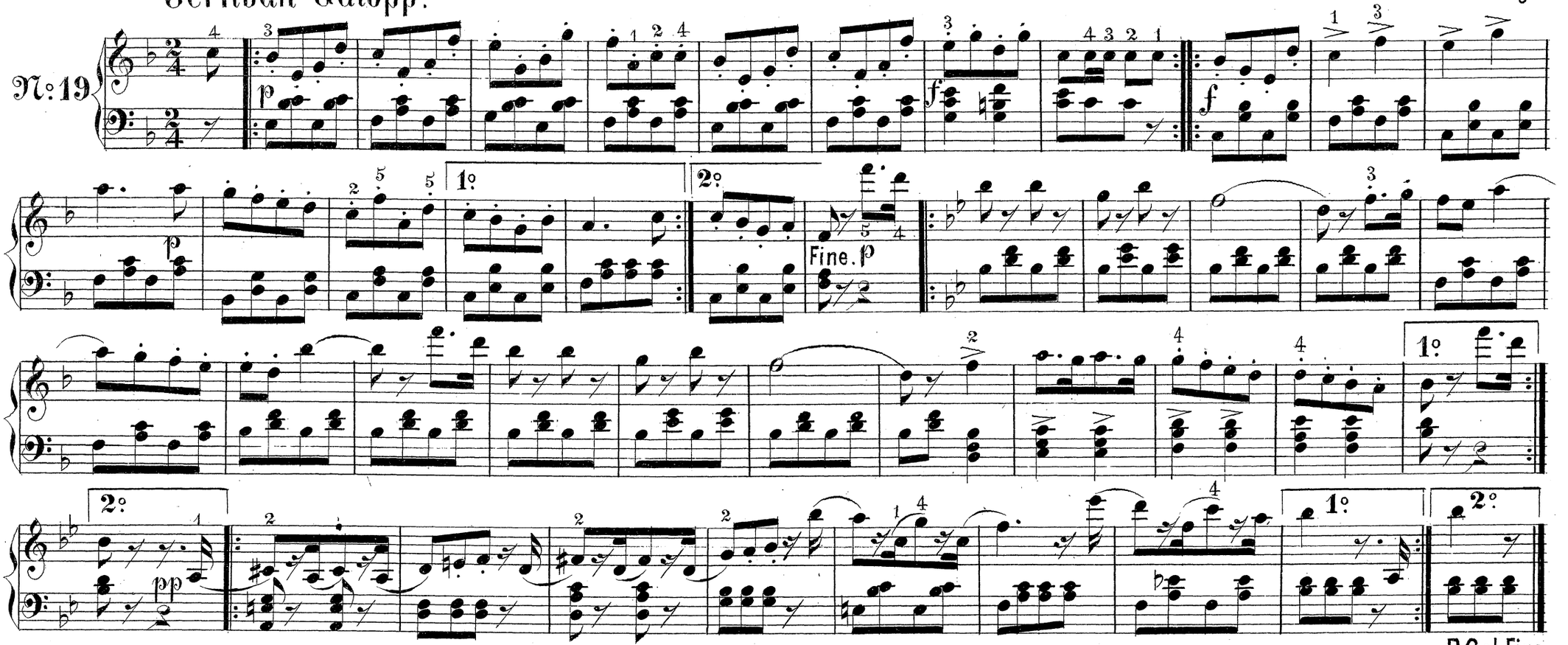

Polka från Vermland.

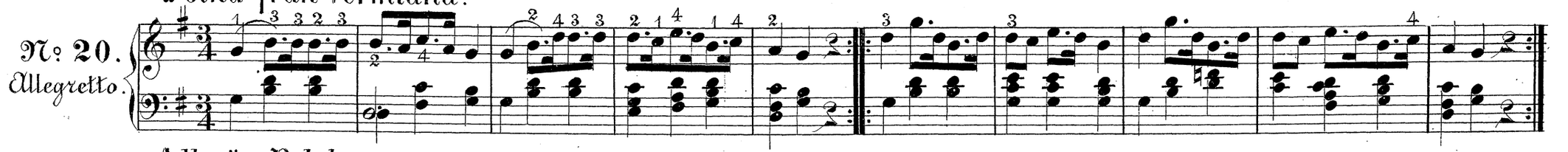

Allmän Polska

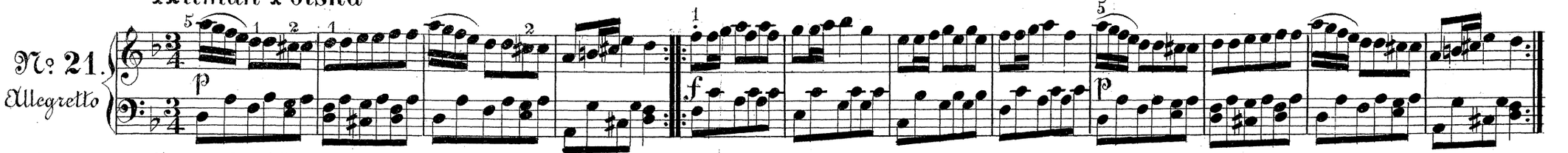

Svenska Fackeldansen.

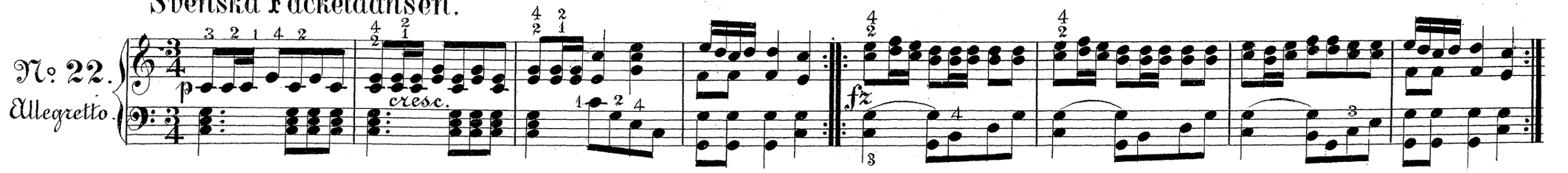

Väfva Vadmal.

№ 23.

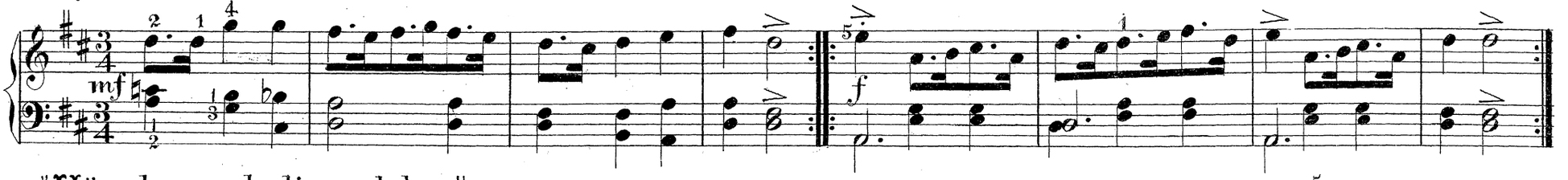

"Höga berg och djupa dalar."

№ 24.

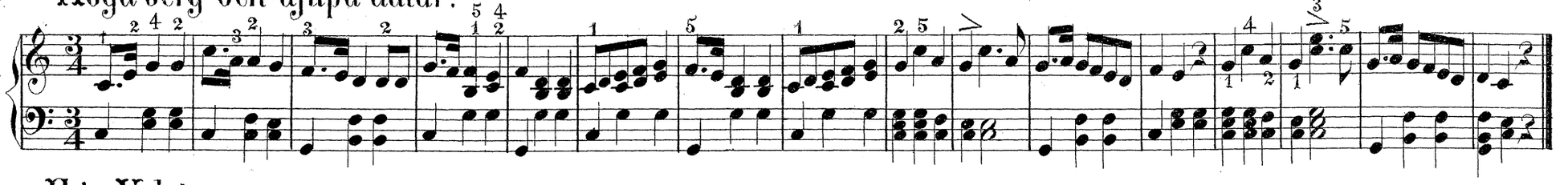

Fria Valet.
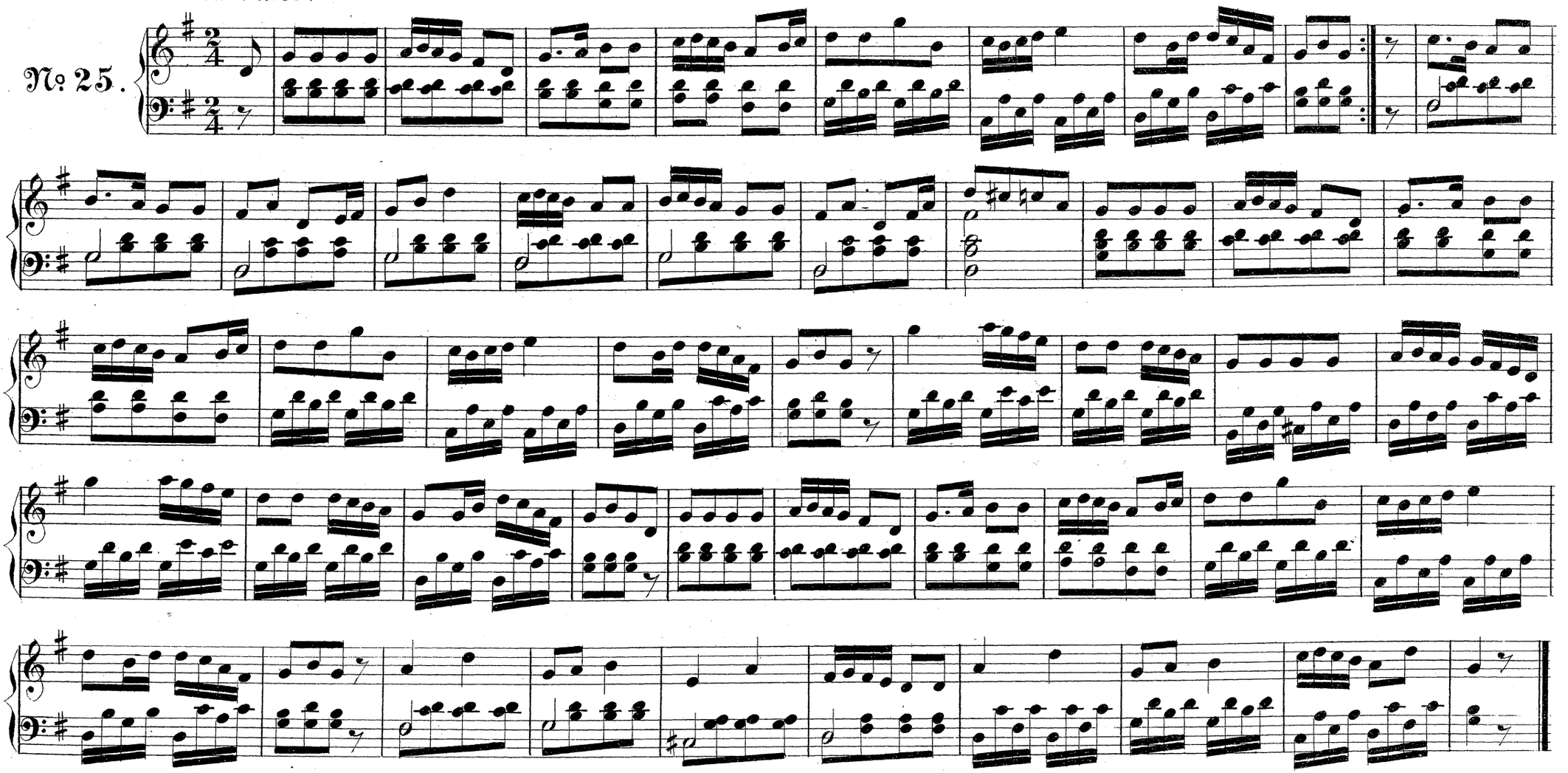
№ 25.